QUADRANGLE

Please return to:
Office of Alumni and Family Relations
Sunny Gables Alumni House

WELYN BANKS LIBRARY

Digitized by the Internet Archive
in 2014

https://archive.org/details/quadrangle1967lagr

QUADRANGLE
1967
LaGrange College

LaGrange, Georgia

Linda Long—*Editor*

Roger Talley—*Business Manager*

Bill McCartney—*Greeks and Sports Editor*

Jim Bishop—*Photographer*

Cathy Funke—*Cover Design*

Jerry Thacker—*Introductory Poem*

TABLE OF CONTENTS

Introduction 1-15
Dedication 16-17
Student Life 18-47
Clubs 48-49
Greeks 70-85
Beauties 86-95
Honor 96-103
Sports 104-125
Faculty 126-141
Classes 142-185
Student Directory and Senior Index 186-191
Advertisements 192-115
Editor's Note 116

BC

I left behind the warmth and quiet
And came to this place of noise
and newness;
Of the bright that could so quickly
become the dull and cold.

But then the people: so many.

All who left behind the warm and quiet place

To come together for the new things;

GO "BO"
Callaway for Governor Headquarters
E 4 PRES.

To compare and to catalogue
and to begin again;

To test and to practice
for the last time;

To take the new things and
order them;

31
55

To do the wild things, the free things—
To be happy that there is a tree to climb and stars to count;
And silent snow, soft and hard;
Long fur and warm breath, and a ground underneath;

And a place to sit in the sun of this day
and of yesterday;

To dream of what has been and what will be;

To forget what is now, for in this place
there is only Tomorrow.

Then finally just one other person,

With eyes so deep and hair so bright
and sweet-smelling,

With a laugh that is sun, and ground,
and trees;

Someone to share the newness and the
brightness, and yet

That reminds me of the warm and quiet
place I left behind.

Mr. Richard D. Jolly

To one who has inspired us to learn, directed us to act, and gained our friendship with patience, understanding, and integrity . . . a teacher, an advisor, a friend . . . one exceptional in his counsel, outstanding in his field, the head of a department, an interested and dedicated man . . . conscientious, aspiring and loyal . . . transmitting ideas and ideals, receptive and attentive to every individual problem . . . his work, the exemplified ideal of a teacher's dedicated interest in his students . . . the contributions of one man valued by all.

For these qualities and accomplishments, to you, MR. JOLLY, we dedicate The 1967 Quadrangle.

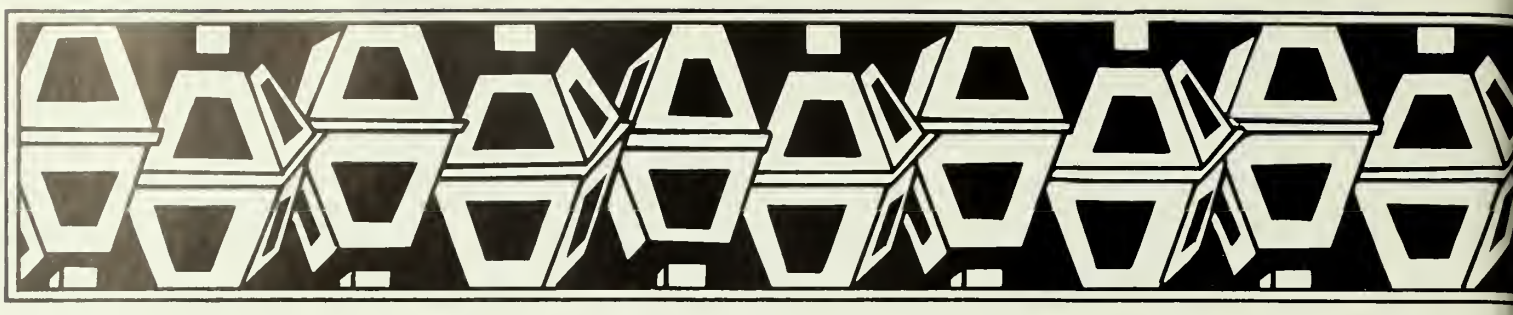

STUDENT LIFE

As the Year Began . . .

The new students arrived, as they had in previous years, with new clothes, instructions from home to write often, aspirin for early headaches, and most important, high expectations. The first few days were filled with the drudgery of placement tests and the aspirin probably came in handy, but to offset these there were dances and teas to attend, and lots of new people to meet and friends to make.

Linda Lyle gets help hanging her curtains.

Old students join the new for a dance on the Patio.

Maria Saltos, From Quito, Ecuador, talks with Jim Bishop at President Henry's reception.

Sandy Buffat Fills out Orientation forms.

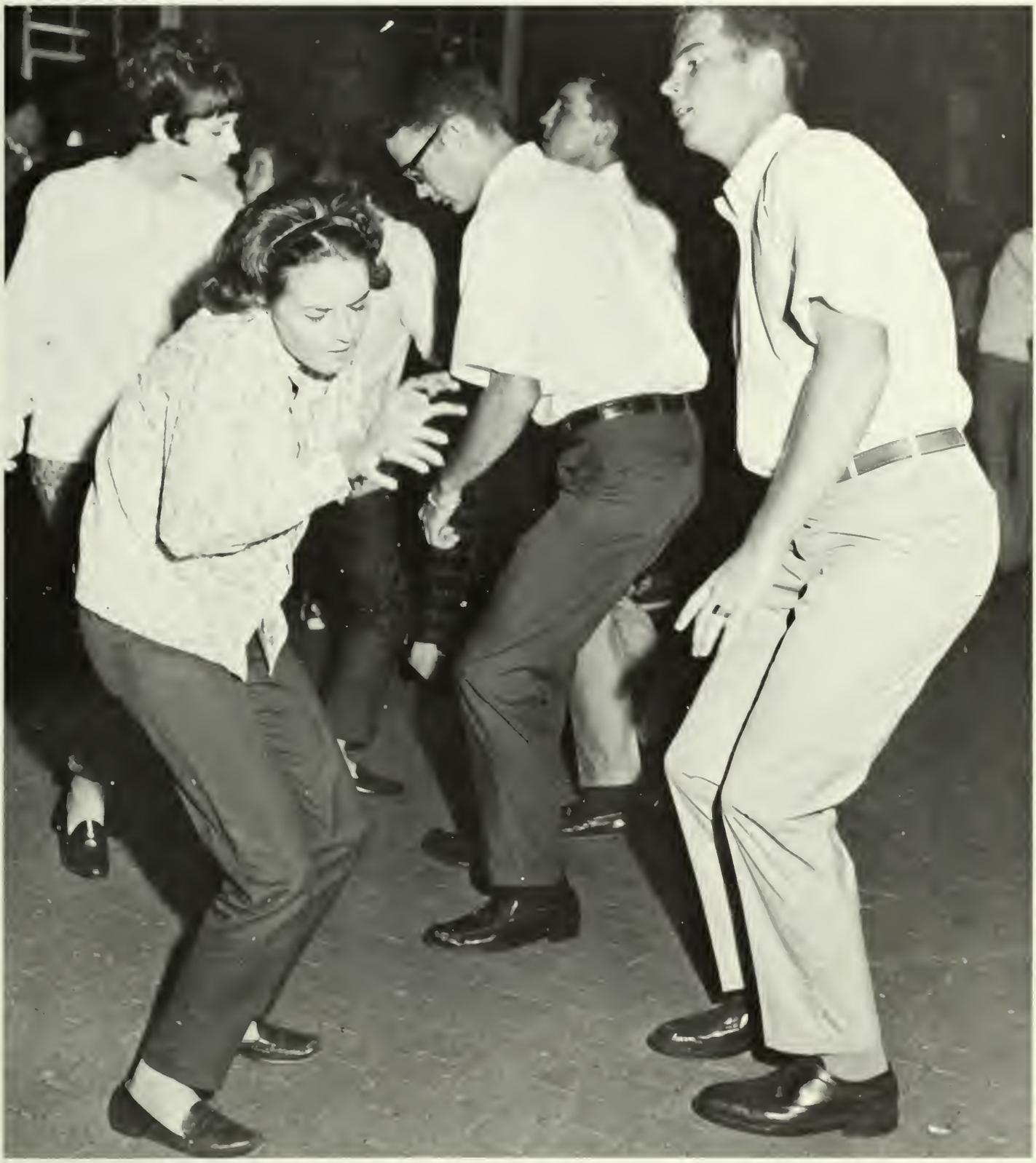

Registration . . . the long Wait.

Lines! Lines! Lines! Would they never end? Instructions to check again with your advisor, and—back to the end of the line. Check with Dean Harwell, and—lose your place in line. Eventually the end was in sight, and with mussed hair and tired smiles—What? for the first time pictures were taken as you finished. Expressions were forced into the camera, and, Snap! Snap!, Snap! Just like that you find yourself securely in your classes, and, months later, smiling triumphantly from the pages of THE QUADRANGLE.

Yes, Your picture must be made today. You'll need a coat.

Line after line after line.

Students fill out News Service Cards.

Mr. P. M. Hicks helps students straighten out their schedules

I just hope I get through before my classes close out.

Where can I find Dean Harwell? I have to make a schedule change.

A week to Remember

"You dirty, filthy rat! Eat your Cheese! and squeak, rat, squeak, just like a stupid rat!" Anxieties, frustrations, tears, hidden laughter, and one threadbare old rat cap to long remind you of that dreadful week.

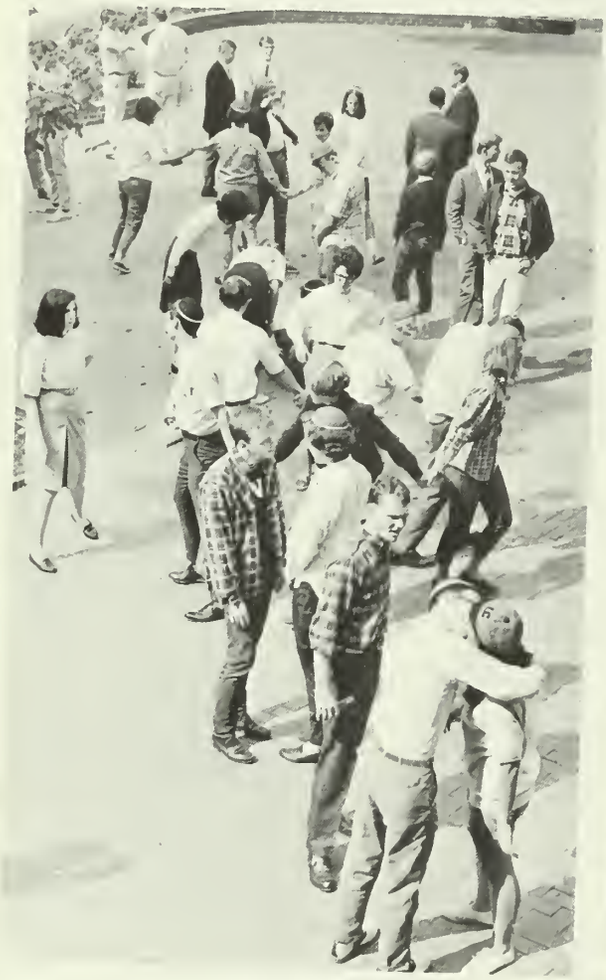

Playtime on the Patio.

Five "dirty" rats form a chorus line on Rat Night.

Junior sisters help the Rats braid their hair before the Cats arrive at daybreak.

Leap, Rat, Leap!

A True expression of devotion.

Gamma Phi Bunnie, Jeffre Agnew spots an unwelcome camera.

Blake Clark introduces Pi Delts entertainment for the evening.

Rushees entertain at AKΘ party.

Greeks Entertain Freshmen

There have been months of preparation: Themes to choose; the Moose Club to reserve; costumes to make; entertainments to practice.

The freshmen approach the parties with excitement and anticipation. Rush—a part of *real* college life.

Spirit!

Soul!

Decision.

The Rushees are about to witness an Alpha Phi Bullfight.

Addition Indicate Progress

New additions to our campus buildings came, first, in the form of a language laboratory and air conditioning in Manget. Later in the year, the Student Center underwent a badly needed redecoration.

Many students enjoy comfort of the New Student Center between classes.

Vivian Dail and Bob Boice use new language lab.

Right hand RED!

"The Walls" provide some privacy for out-of-class discussions.

Homecoming '66

Homecoming took place on November 6, this year. The Whole day was filled to the brim with anticipation. In the morning alumni returned, with the classes of in reunion.

In the early afternoon the Homecoming Court was presented. Cheryl Coggin was crowned Queen and Emily Tillman reigned as her maid of honor.

Later in the day each organization presented a float in a parade centered upon the theme, "The Magic of Shakespeare", and afterwards various members of the Drama Department performed in "The Taming of the Shrew".

Homecoming candidates Mary Bowie and Pam Burch look over pictures just prior to the crowning of the Queen.

Nervous candidates await judging.

The 1965 Homecoming Queen, Suzanne Forbes Beckum, crowns this year's Queen, Cheryl Coggin.

Sigma Nu's "A Knight's Midsummer dream" Takes first place.

Pi Delts' winning car . . . The Shrewl

The Villagers Entertain

The Long Day culminated with a dance in the gymnasium with "The Villagers" and "The Cries of London" providing the entertainment.

Winners of the float competition were announced at intermission and Sigma Nu Pi won again with Alpha Phi Beta taking second and Pi Delta Kappa having the best car.

"The Villagers" Entertain.

President and Mrs. Henry Join in the Homecoming festivities.

Dance to the music of . . .

Bill McCartney, Homecoming Chairman, presents Sandra Smith with Alpha Phi's second place award.

Junior Class Won Again!

Stunt Night, that is. Their pantomime was a tribute to college life here at LaGrange. Other performances included the freshmen take-off on a Southern Negro Community, the Seniors' skit concerning the family life of Reynolds Greene, and the Sophomores enacting some legendary happenings on the college campus.

The winning Juniors!

Seniors portray Renolds Greene and his "Clan".

"Whut's Dat You say, Boy?"

The Hunchback

and the Freshmen's "Spenser Boys".

The Freshmen's *entire* Negro Community.

The Choralaires present a program of carols at the Hanging of the Greens.

Christmas came suddenly this year. There it was one night, beckoning to us from behind the maze of study for finals.

There was a rush to finish the wreaths for the Hanging of the Greens, and trees were swiftly erected in the various dorms for parties.

Finally, it was here: "Hark the herald angels shout; NO MORE DAYS, and we'll be out . . ."

Dr. McCook reminds us all of the true meaning of Christmas.

Christmas brings Cheer

"Now, Santa, THAT'S what I want for Christmas.

Many voices Join the carol.

Every campus organization hung a wreath.

Everybody gets ready to take the test.

Term papers keep Sara Haynes and John Watson busy.

The future teachers also have to take exams.

Exams! Everyone dreads them, hates them, looks upon them as a menace to—what? Grades. Drink that coffee! Take those dex! Smoke those puffs! and finally, after many hours, many yawns and much cramming they're over. "What's up for the holidays?"

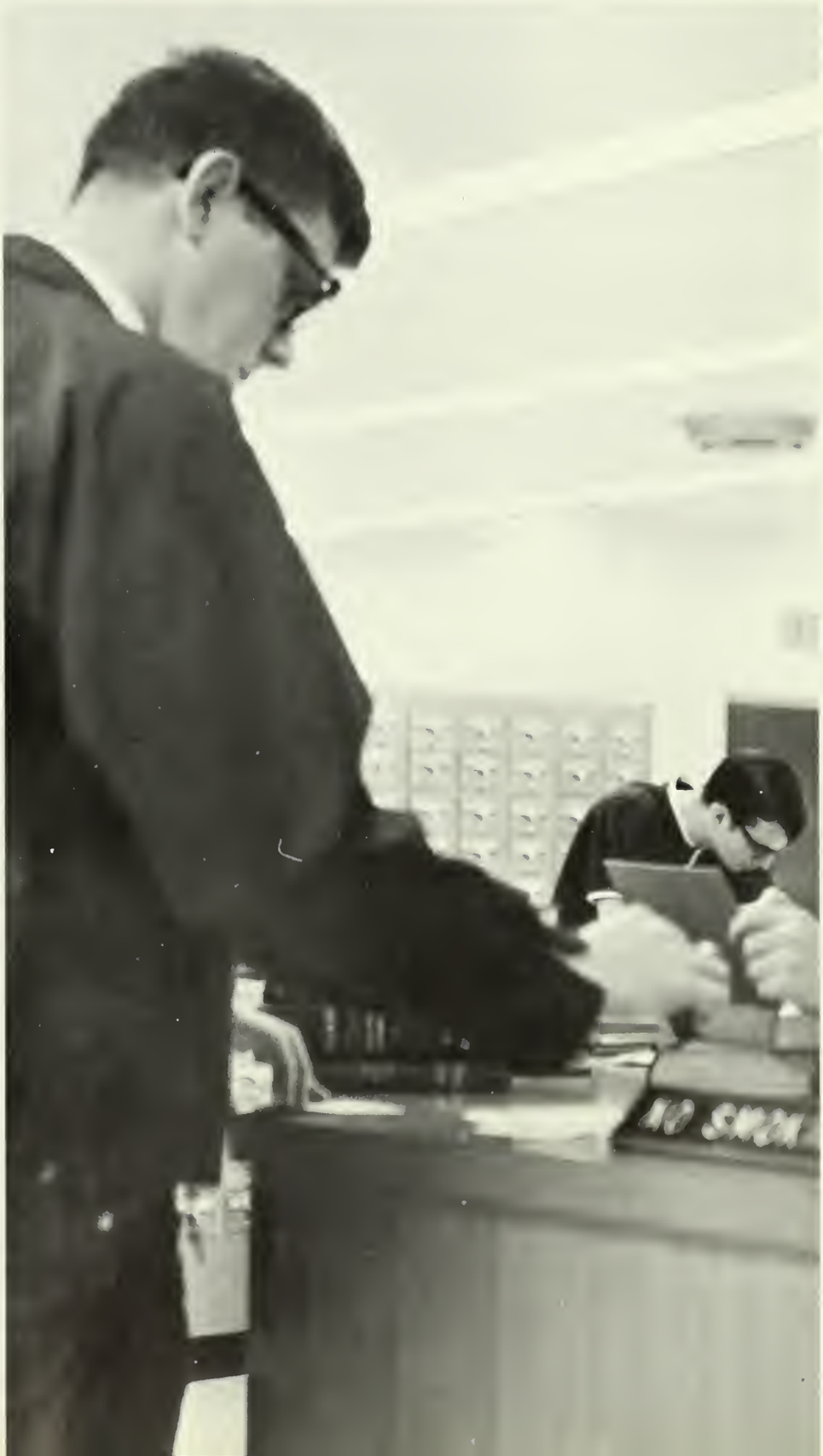

Visitors to Our Campus

Assembly has provided the student body with several different forms of "entertainment" this year, although the maximum number of cuts still remained at three per quarter. One of the most outstanding was Paul Anderson who demonstrated his feats of strength by lifting weights, and People!

Among other outstanding visitors to our campus this year were gubernatorial candidate Howard "Bo" Callaway and Reverend Turley, the Chaplain from the Milledgeville State Hospital.

Paul Anderson Demonstrates his strength by lifting six L.C. boys and a table off the ground.

Reverend Turley discusses sex and views of Christianity with an overflow crowd of L.C. students in the Formal Parlor.

"The strongest man in the world" talks with students after assembly.

A large crowd gathered to hear "Bo" speak.

Drama Presentation Outstanding This Year

A year of successful plays started during the summer with a Drama Workshop presenting Melodramas at Callaway Gardens.

With Fall Quarter, work was begun on "The Taming of the Shrew", and later, "Mister Roberts", which was presented early in Winter Quarter. This was followed by the productions of "Becket", and A spring musical.

Hours of work go into building the scenery for each production.

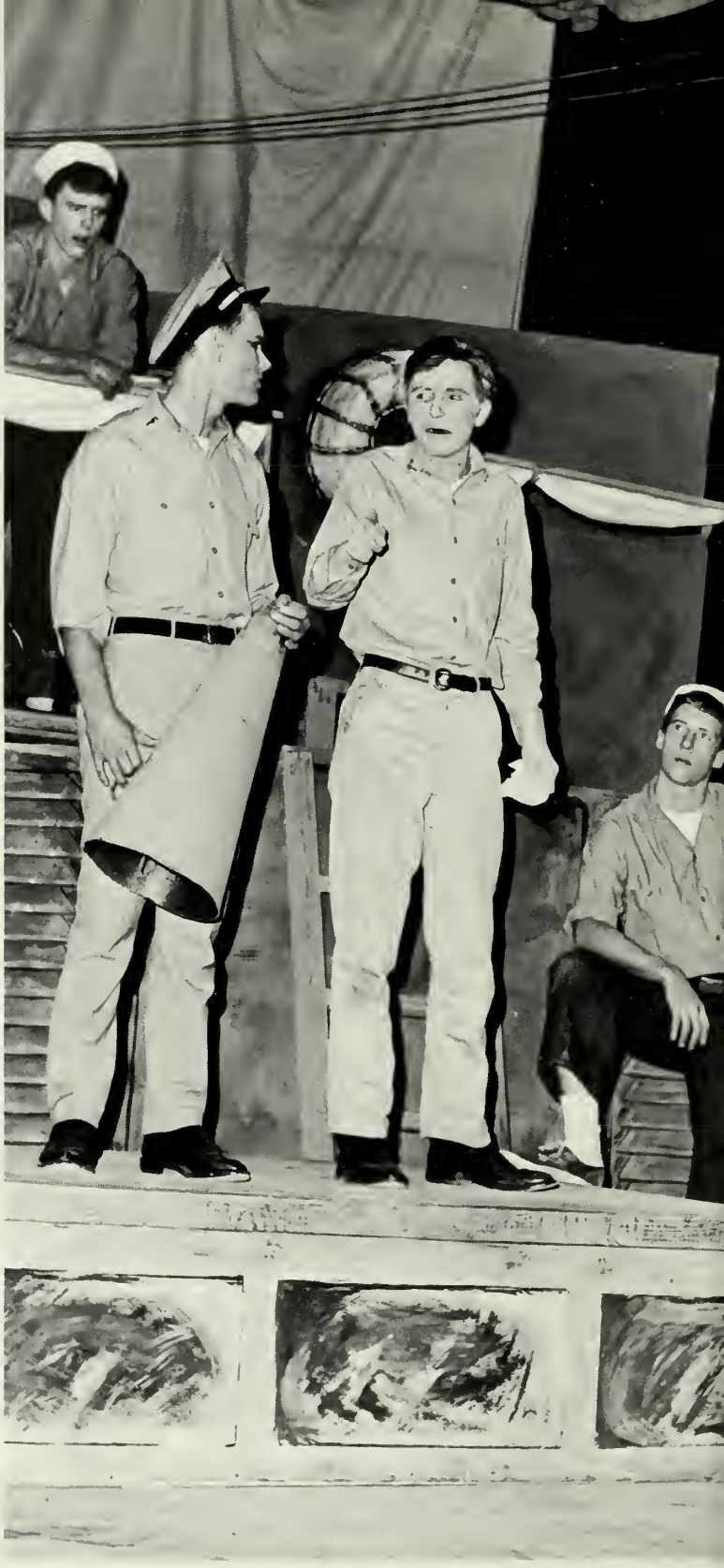

"Mr. Roberts"

"The Taming . . .

of the Shrew"

Just look up there in that Hospital window!

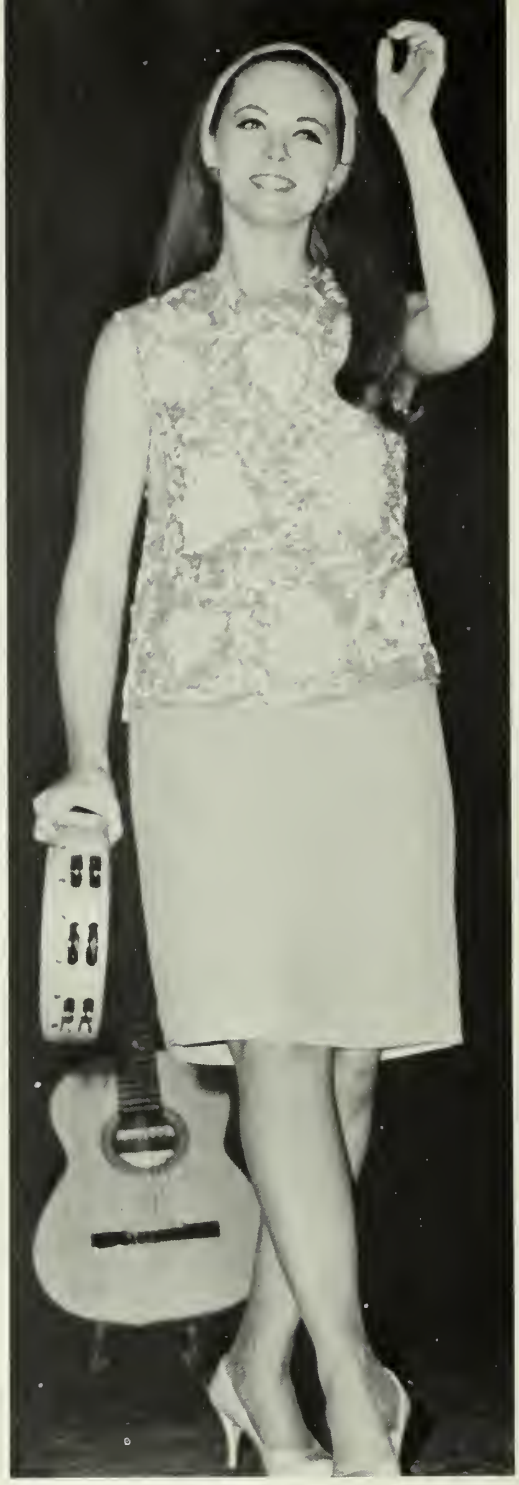

This year the Quadrangle sponsored a concert featuring the New Christy Minstrels. They were a "spirited" group! Perhaps it was this factor that made the night so successful.

During the intermission the Quadrangle Court was presented and the Queen—Chris McLaughlin was crowned.

THE NEW CHRISTY MINSTRELS

Chris McLaughlin 1967 Quadrangle Queen and her court Jeanne Marie Blackburn, Pam Burch.

With the last toss of a faded pair of cut-offs into a full suitcase Spring comes and the year ends. It all passed quickly . . . water battles, parties on the mountain, Winter quarter, Biology 102, even nights in the dorm, even PBR.

ORGANIZATIONS

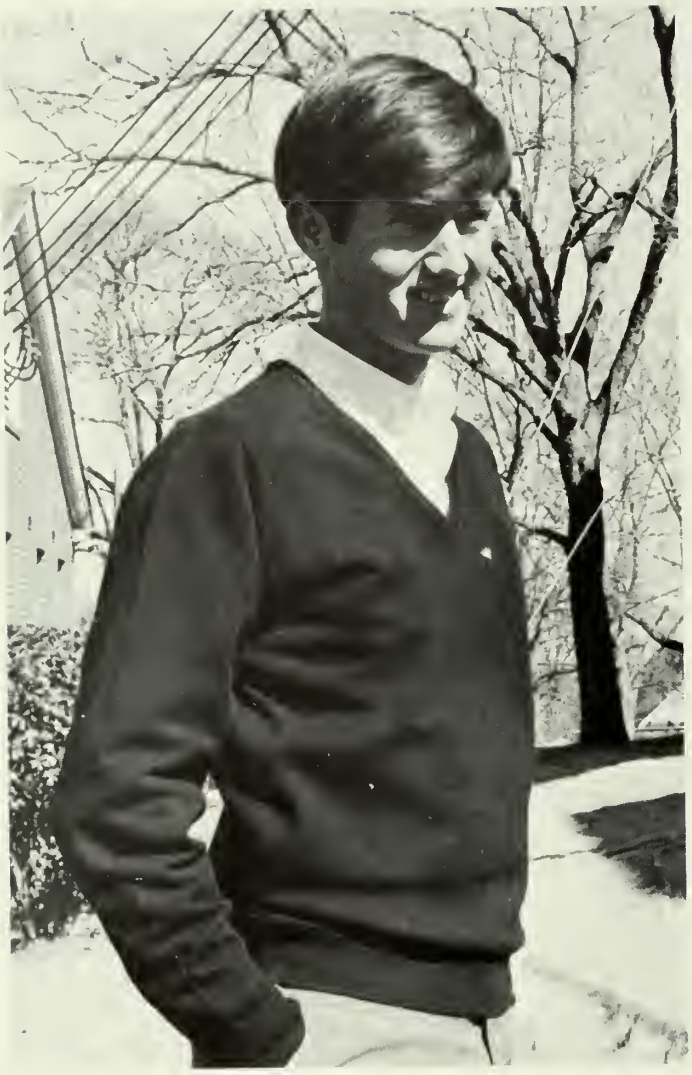

Roger Talley, *business manager.*

Linda Long, *Editor.*

Bill McCartney, *sports and Greeks editor.*

The 1967

A visual record of the year—

1967—at LaGrange College.

Jim Bishop, *photographer* and Tom Nelson, *general staff.*

Spudzy Ascher, layout editor; Maria Saltos, typist; Cathy Funke, Cover design, Helen Reid, typist; Andrew Cox, general staff; Susan Galloway, organizations; copy editor; Doug Hatch, general staff.

Elaine Latham, *copy editor* and Sandra Roberts, *general staff.*

Harriet Walton, *index editor.*

Quadrangle

Advisors: Mr. Sam Hornsby
Miss Laurie Britt

Roland Yarbrough, *business staff.*

The Hilltop

No Mendacity;

Nick Flaskay, *editor.*

Buddy Sullivan, *Sports editor.*

Buck Thomas, Jerry Thacker, and Arthur Dewar, *editorial staff.*

Ruth Dunson, *Typist.*

Spudzy Ascher, cartoonist and Laura Feildsteel, general staff.

Ken Keller, *layout editor* and Doug Hatch, *layout staff.*

News

No Bowdlerizing

Janice Kilgore, *circulation staff.*

Jim Bishop, *business manager.*

Clyde Smith, *spring Quarter business manager.*

Ronald Yarbrough, *business staff.*

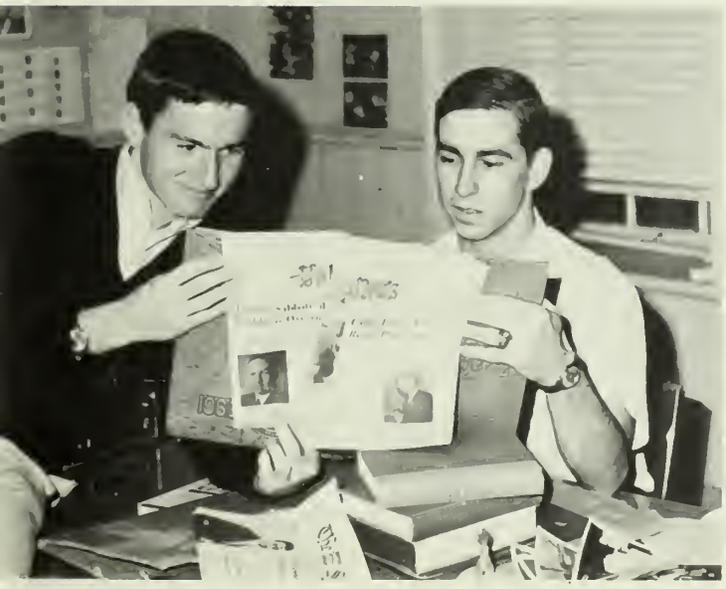

Tom Nelson and Frank Taylor, *General staff.*

Scott Boyer; *business staff.*

Buck Thomas, *Editor*

Advisors:
Mr. Fred Freeman
Mrs. Alice Bladgett

The Scroll

Seeks to encourage and share creative publications in the form of poetry, prose, art, and short stories. The Scroll is published during the Fall and Spring Quarters.

Jerry Thacker, *Business Manager*

Circle K International

The LaGrange College chapter, sponsored by the LaGrange Kiwanis Club, was formed in 1955. It is a leadership and character building group which serves the campus and the community. This year Circle K has sponsored a political forum, helped in the distribution of United Appeal posters, aided in opening the basketball season with a bonfire, been in charge of the concession stand at basketball games, and many other activities which have made important contributions to LaGrange.

Circle K Members enjoy banquet with their sweetheart Miss Susan Buttler.

Larry Goodman, Elliot Hilley, Brooks Shelhorse, Larry Horton, Bill Gambill, James Motos, Bill England, Buck Thomas, Joe Crespo, Ronnie Wills, Nick Flaskay, Steve Fry, Frank Traylor, Roy Wade, Fred Padgelek, Daniel Dawson, James Browning, Jerry Thacker, Steve Eckels, Clark Bonner, Philip Arrington.

Bill England, President; Jimmy Motos, Vice President; Bill Gambill, Secretary; Joe Crespo, Treasurer.

Miss Clark, Dr. Henry, Mrs. Harwell, Dr. Taylor, Mr. Porter, John Pike, Mr. C. Smith, Dr. Harwell, Dr. Naglee, Mr. Blanks.

Pi Gamma Mu

The LaGrange College chapter was organized in 1959 as a social science honorary fraternity. Membership is extended to advanced students in the social science disciplines of history, sociology, political science, and economics. These students must have maintained a B average and must be in the top 35% of their class.

Alpha Psi Omega

Miss Britt, Sandra Roberts, Connie Robinson, Sheri Chadwick, Penny Roy, Linda Long, Lillian Davidson, Martha Summerfield, Rodney Harmon, Dr. A. M. Hicks, Mr. Jolly, Mr. Searcy, Dr. Shibley, Dennis Traylor, Brooks Shelhorse, Mr. P. M. Hicks, Joy Dorough, Julia Harrell.

Sigma

An honorary society for science and mathematics students and faculty. Sigma meets for the purpose of stimulating thinking and for exploring areas of science which are of current interest and which are not touched upon in formal courses. It is limited to professors in the division and to students who have taken four or more courses in science and/or mathematics and maintain grades of B or higher in those courses with an average of C or higher in all academic courses.

. . . an honorary dramatic fraternity organized for the purpose of providing an honor society for those doing a high standard of work in dramatics and to provide a wider fellowship for those interested in the college theatre.

Nobel Shropshire, Alice Brooks, Trip McCord, Carolyn Mitchell, Margaret Lunsford, Danny Dawson, Butch Miller, Jerry Wynens, Tom Ritter, Mary Anna Daniel, Rosemary Neely.

Music Educators National Conference

Being responsible for Step-Singing as part of May Day Activities, the M.E.N.C. provides an opportunity for professional development for college students of music education.

Sextet

Mary Yarbrough, Director; Annette Palmer, Brenda Barlow, Carol Clyburn, Glennis Scott, Sylvia Raum, Beth Barfield.

Choralaires present Musical Program

Performing in Assembly and at various functions on and off campus, including a tour in the spring, the Choralaires provide an opportunity for interested students to sing and present beautiful music.

With the Wind Ensemble

Newly organized this year, the Wind Ensemble has presented varied musical programs at Homecoming, in Assembly and off campus.

Paula Klein, Harriett Walton, President; Doris Maeser, Miss Canady, Advisor; Jo Ann Davis, Treasurer; Carol Bales, Vice President; Joy Dorough, Secretary; Connie Robinson.

Women's Athletic Association

The Women's Athletic Association was organized to foster a spirit of good sportsmanship, wholesome play, and the development of a sound mind in a sound body. Every woman student enrolled at LaGrange College is a member of the W.A.A. and each is encouraged to participate in the sports activities. Besides conducting major and minor sports for fall, winter, and spring quarters, the W.A.A. is in charge of Stunt Night and May Day Activities.

Men's Athletic Association

Men's Athletic Association offers to all male students an intramural sports program which endeavors to develop these men both physically and mentally. Football, basketball, and softball are among the major sports provided for male students.

Richard DeTreville, Mr. Ronald Luke, Advisor; Larry Shumake, Mike Rainey, Neal Morgan, Tom Dooley, Larry Smith, Mike Timmons.

Gus Whalen, Susan Buttler, Margaret Lunsford, Dean Oxley, Mike Purnell, Carolyn Mitchell, Bill Kiser, Libby Jackson, Thomas Ritter, Dr. Maxie Estes, Advisor; Marilyn Smith, Jim Welden, Charles Thomas, Alice Brooks, Mike Baker, Noble Shropshire, Mary Anna Daniel, Butch Miller.

Art Students League

Providing art shows once a month and a student show in the spring, the Art League promotes interest and awareness in art and "seeks" to execute with proficiency the propitiation of the Gods by the perpetuation of the participants. *Gloriae Dei ET Dignitati Sanctae Lucae.*"

Danny Stancliff, Katherine Freeman, Mary Frances Cleveland, Bill Richburg, Scott Boyer, Suzanne Nash, Mary Lynne Hooper, Cathy Funke, Glenda McCary, David Asher, Karen Ketcham, Lynn Dalon, Linda Long, Tom Turner, Elaine Kandul.

Curtain Raisers

A nucleus of people interested in promoting theater arts in LaGrange. Performances this year have included Shakespeare's "The Taming of the Shrew", and "Becket", and "Mister Roberts" by Thomas Heggen and Joshua Logan.

Inter-Faith Council

Replacing the Student Christian Association in 1966, the I.F.C. encourages students to participate in the religious organizations which represent their faith; coordinates the activities of the several religious organizations on campus; and sponsors such religious activities that will be of common benefit to all students.

Susan Withers, Roy Wade, Anne Dupree, Mary Ann McLendon, Christine McLaughlin, Martha Gordon, Daniel Atkinson.

Dr. James Dodd, Advisor; LeRoy Dickson, Roland Yarbrough, Roy Wade, Hal Ramsey, Daniel Atkinson

Pre-Ministerial Association

Strives to enrich and deepen the spiritual lives of pre-ministerial and fellow students.

Student National Education Association

For education majors, the SNEA seeks to elevate the character and advance the interests of the profession of teaching and to promote the cause of education in the United States.

Dr. Walter Shackelford, Advisor; Helen Reid, Betty Blake, Marilyn Dunn, Carol Bynum, Linda Harwell, Wyllian Bryan, Judy Smith, Judy Wallace, Betsy Guyton, Ann Hood, Arlene Bowers, Harriet Walton, Kay Johnston, Susan Heath, Penny Calhoun, Clara Ray

Mr. Alan Thomas, Advisor; Steve Perkison, Hal Ramsey, Linda Deal, Lawrence Kinsman, Brenda Barlow, Ken Scroggs, Jeanne Marie Blackburn

LaGrange College Broadcasting Association

Newly organized this year, the LaGrange College Broadcasting Association produced a weekly news and feature program called Hilltop Hilights on radio station WTRP.

Alpha Mu Gamma

National Collegiate Foreign Language Honor Society

Epsilon Zeta

MEMBERS ARE ... Maria Saltos, Cathy Daniel, Jerry Thacker, Janet Dameron, Philip Arrington Knox Ferris, Barbara O'Neal, Jeffre Agnew, Sandra Rigsby, Mrs. Frances Gargnost, Advisor, Moiya Massey, Penny Calhoun, Jean Foster, Mary B. Foley, Mr. Alain de Sarran.

OFFICERS

President ..... Jean Foster
V. President ..... Barbara O'Neal
Secretary ..... Janet Dameron
Treasurer ..... Jerry Thacker

Alpha Mu Gamma, LC's newest organization, is a national foreign-language honor society of the United States and Puerto Rico. The Society, which has over one hundred chapters, offers membership to students excelling in any foreign language on the college level.

One of the basic aims is to foster sympathetic understanding of other peoples. In 1957 Alpha Mu Gamma initiated an annual National Foreign Language Week, an annual occasion across the nation. Alpha Mu Gamma awards scholarships for study in other countries to promote its aim of goodwill.

LaGrange College is proud to announce that it has sixteen charter members and is looking forward to a fruitful year.

Westminster Fellowship

Linda Lewis, Buddy Sullivan, Ann Dell Dupree, Bricky Wyatt.

Open to Presbyterian students as well as those of other denominations, the purpose of the Westminster Fellowship is to understand more about Presbyterian doctrine to grow in the faith as Christians, and to promote Christian Fellowship on campus.

Roy Waid, Doris Maeser, Mr. Jolly, Sandra Roberts, Ronnie McVey, Tim Land, Carol Bales, Mike Baker.

Wesley Fellowship

A Methodist student organization which provides an opportunity for all students to grow spiritually, socially, intellectually, and emotionally. Under the advisorship of Dr. Naglee, the Wesley Fellowship has sponsored such programs as "The Purpose of a Student," "Interracial Marriage," "A Different Look at Christmas," and a Mental Health Seminar at Milledgeville.

Student Government Association

The LaGrange College Student Government exists primarily for the purpose of speaking and acting for the student. It is an active organization of all students enrolled at LaGrange which is designed to formulate rules and policies, democratically, by which the students govern themselves. The LaGrange College Student Government Association is a member of the Southern Universities Student Government Association, an organization to promote better student government, to provide for greater cooperation and exchange of ideas among member colleges and universities, and to better resolve our common problems.

JUDICIAL COUNCIL: (L to R) Yvonne Shelhorse, Fred Padgelak, Elliott Hilley, Judi Hitchcock, Cathy Zoda, Ann Gifford, James Browning, Ann Hood.

LEGISLATIVE COUNCIL:
(L to R) Wyllian Bryan, Connie Robinson, Susan Galloway, Yvonne Shelhorse, Dana Kemp, Jody Rose, Mike Timmons, Marilyn Dunn, Scarlett Crenshaw, Peggy Bowen, Dean Love, Larry Horton, Steve Fry, Phil Braun, Johnny Pike, Mike Baker, Dennis Blankenship.

EXECUTIVE COUNCIL:

President—John Pike

Vice President—Dan Atkinson

Vice President—Kaye Lewis

Secretary—Jane Jenkins

Treasurer—Ronnie Wills

SUSGA

SOUTHERN UNIVERSITIES STUDENT GOVERNMENT ASSOCIATION

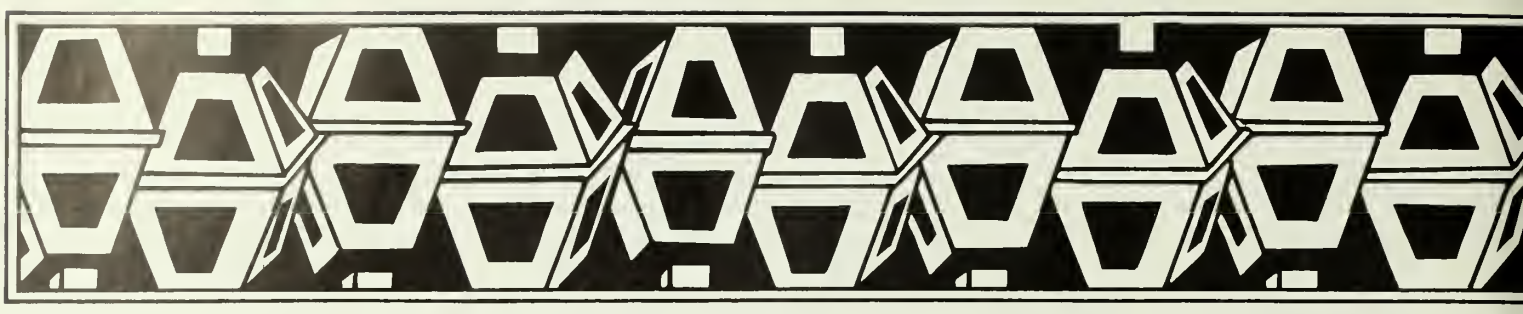

GREEKS

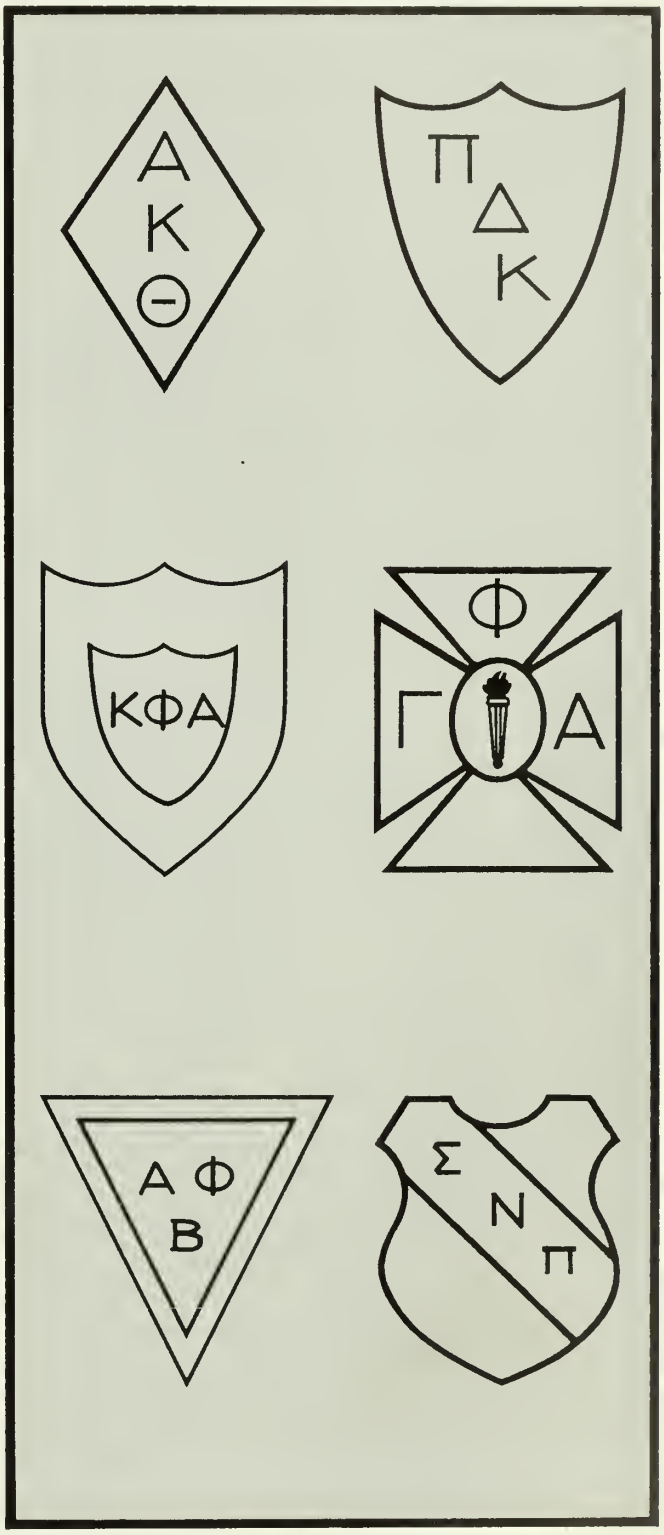

Panhellenic Council

The Panhellenic Council is composed of the president and one representative of each sorority and fraternity and the president of S.G.A. Its purpose is to coordinate, govern, and exercise the final word in the affairs of the social Greek organizations on campus.

L to R ... Standing: Larry Horton, Annette Palmer, Mary Yarbrough, Pam McFarland, Katie Johnson, Terry Peterson, Neal Morgan, *Seated ...* Kay Kerr, Tom Duckett (President), Bettie Bollinger (Secretary-Treasurer), Johnny Pike (President—SGA)

The Greek Life

Sandy Tyler and Steve Stressley contemplate their choices after receiving bids.

Pam McFarland and Bunky Lockman distribute bids to rushees through the campus mail.

. . . striving to maintain an equilibrium between social and academic life on campus
. . . through intramural sports, dances, parties, service projects on campus and in the community, all phases of recreational activities
. . . a brotherhood and sisterhood of three local fraternities and sororities

ΑΚΘ Pledge Party . . . a well deserved "night out"

Alpha Kappa Theta

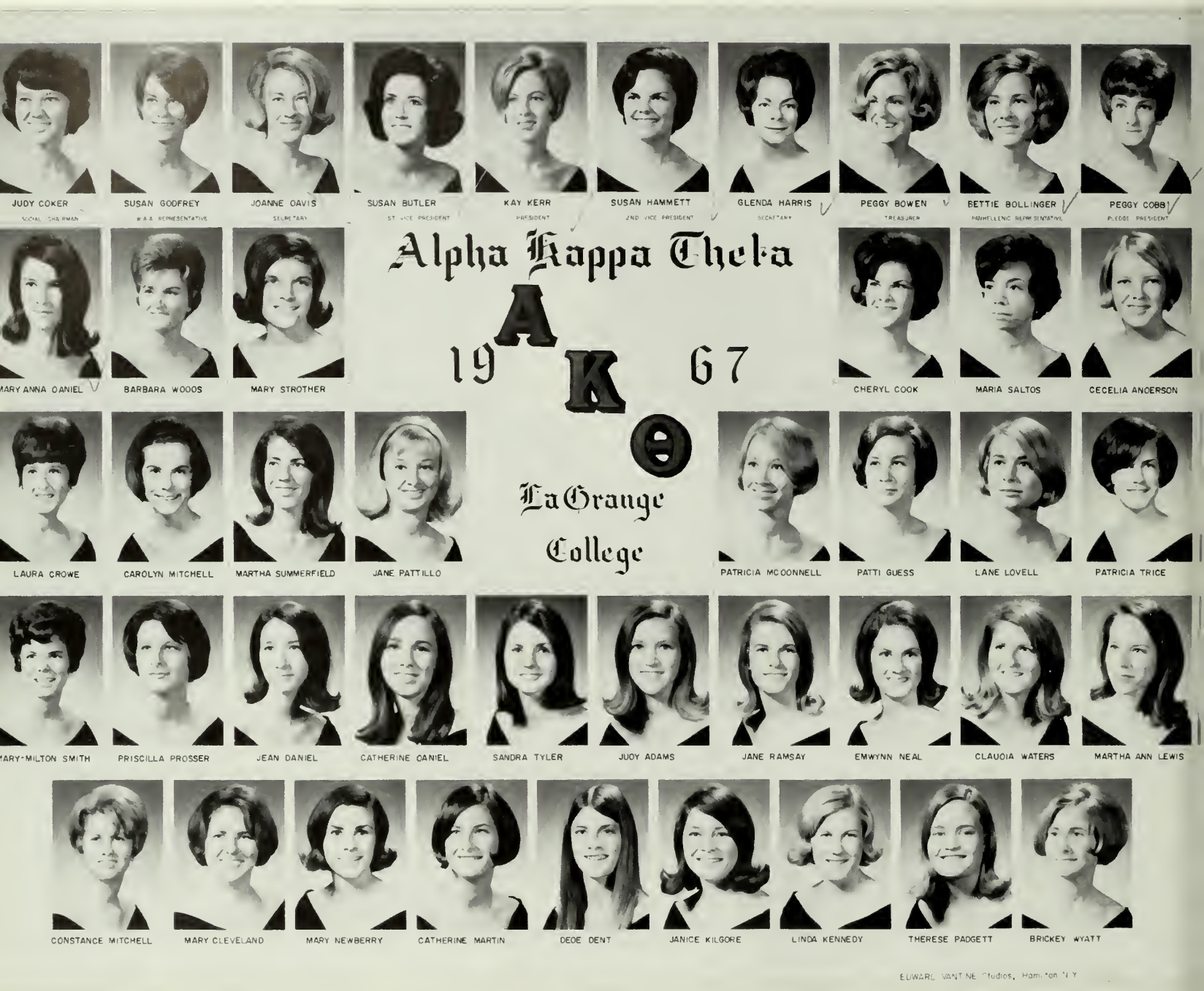

This year, sisters were well represented in campus organizations and received many honors. Peggy Bowen was Pi Delta Kappa Sweetheart, an Outstanding Senior, and was listed in "Who's Who in American Colleges and Universities" . . . Sudsy Butler was Circle K Sweetheart, an Outstanding Senior, and was selected Miss LaGrange College . . . Mary Anna Daniel was third runner-up in Homecoming, and seven other sisters were candidates . . . Carolyn Mitchell was Treasurer of the Curtain Raisers . . . Joanne Davis was Treasurer of WAA . . . Bettye Bollinger was Secretary-Treasurer of Panhellenic . . . AKΘs were Campus Calendar Girls . . . Peggy Cobb was Vice-President of the Freshman class . . . Janice Kilgore was a Varsity cheerleader.

Alpha Kappa Theta was represented on the Quadrangle and Hilltop News staffs, and in the following honoraries: Sigma and Alpha Psi Omega . . . sisters participated in intramural sports, Drama Department productions, the Newman Club, Wesley Foundation, and Bricky Wyatt was Secretary of the Westminster Fellowship . . . AKΘs were found in S.N.E.A., M.E.N.C., LC Chorus, and the Art League . . . Kay Kerr Jane Pattillo, and Peggy Bowen were on the Legislative Council . . . AKΘ and their brother fraternity, Pi Delt, were co-winners of the Blood Trophy for 1967.

Fall-Winter Pledge Class

Alpha Kappa Theta sorority was founded at La-Grange College in 1906 for the perpetuation of friendship and sisterly love, and to instill in its members the ideals upon which it was established.

Kay Kerr and Elizabeth Kendall "one happy family"

Pi Delts and AKΘs enjoy a party at the Elks Club

Homecoming—AKΘ float
"We are such stuff as dreams are made on"—The Tempest

Alpha Phi Beta

Alpha Phi Beta strives to maintain high standards of conduct and scholarship, to foster a spirit of good sportsmanship, and to form strong and lasting friendships.

One rose, many petals; one love, many lives; one loyalty, ALPHA PHI BETA

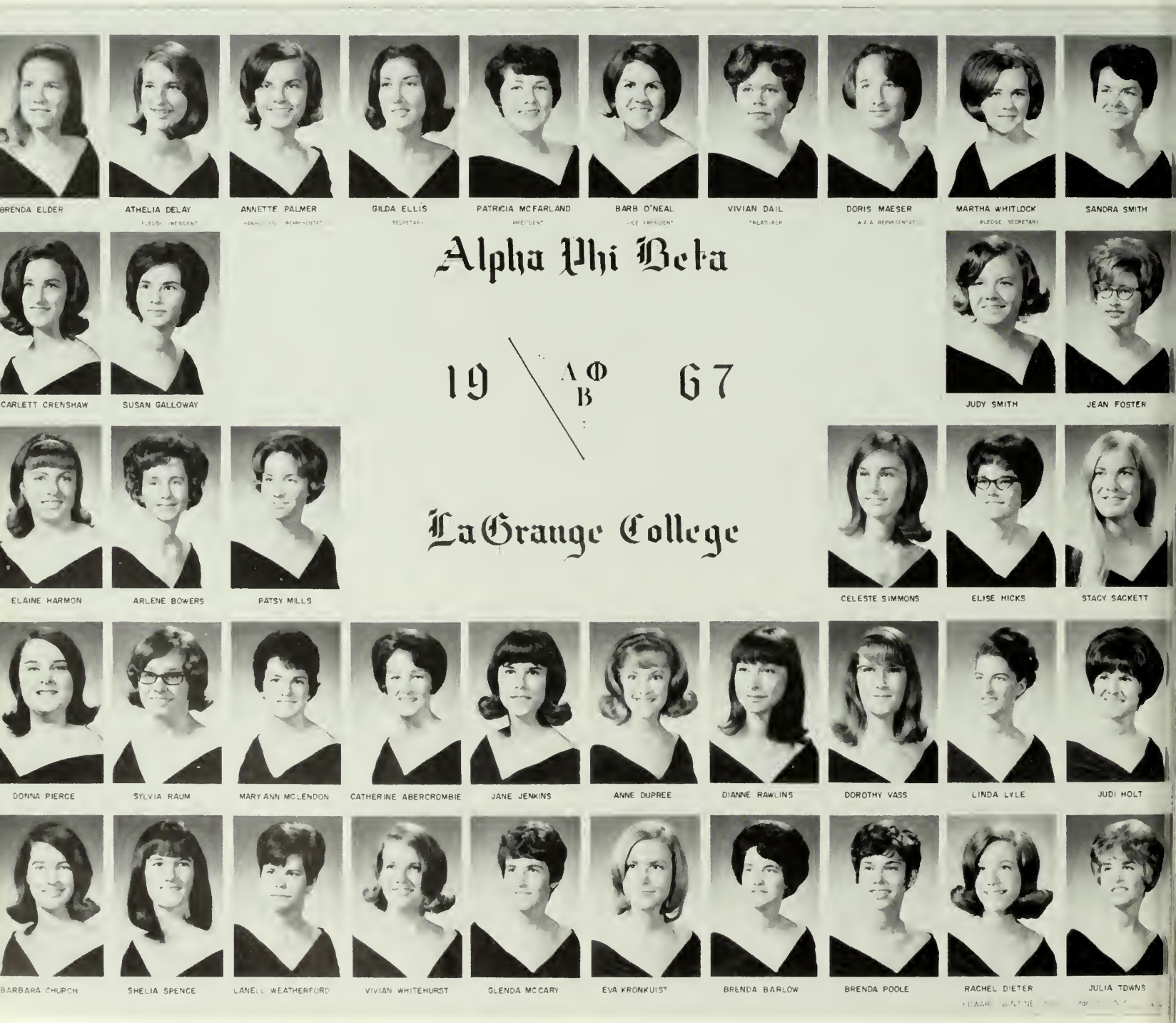

Mike Baker . . . el matador

Homecoming Parade Winners . . .
Sandra and Lucius (Alpha Phi Dream Boy) show their trophies with the winning horse.

. . . another bid is accepted

Kappa Phi Christmas Party

Cheryl Coggin, *Homecoming Queen*

Kappa Phi Delta

KΦΔ . . . Mardi Gras . . . Little Phil and the NIGHT SHADOWS . . . Win in Viet Nam!!! The Blue Army . . . Gamma Goochies . . . *The Sweetheart Tree* . . . "Wait till she sees" *Twelve days of Christmas* . . . FIVE YEARS—FIVE QUEENS . . . Blue and White . . . Bidding sessions . . . Sonny and Cher . . . trophies . . . PLEDGES . . . Alfie, the Peruvian Pig . . . the shield . . . pledge pins . . . forget-me-not . . . the Saaris!!! . . . immortal KΦ SPIRIT!!! the 65 Supremes . . . four years of love

. . . rush party . . . THE NIGHT SHADOWS

Christmas cheer . . . a very special gift

Rush party . . . Gamma Goochies

Gamma Goochies . . . third floor . . . Stop 'n Shop vs. Nite Owl . . . Gross Oak a-go-go . . . Pine Mountain . . . pledges . . . Patrolman Weldon . . . Mother Browning . . . Who's married? . . . They're hawgs, but they're our hawgs! . . . E. A. Bailey and the boys.

Gamma Phi Alpha

. . . and the bunnies hopped all night

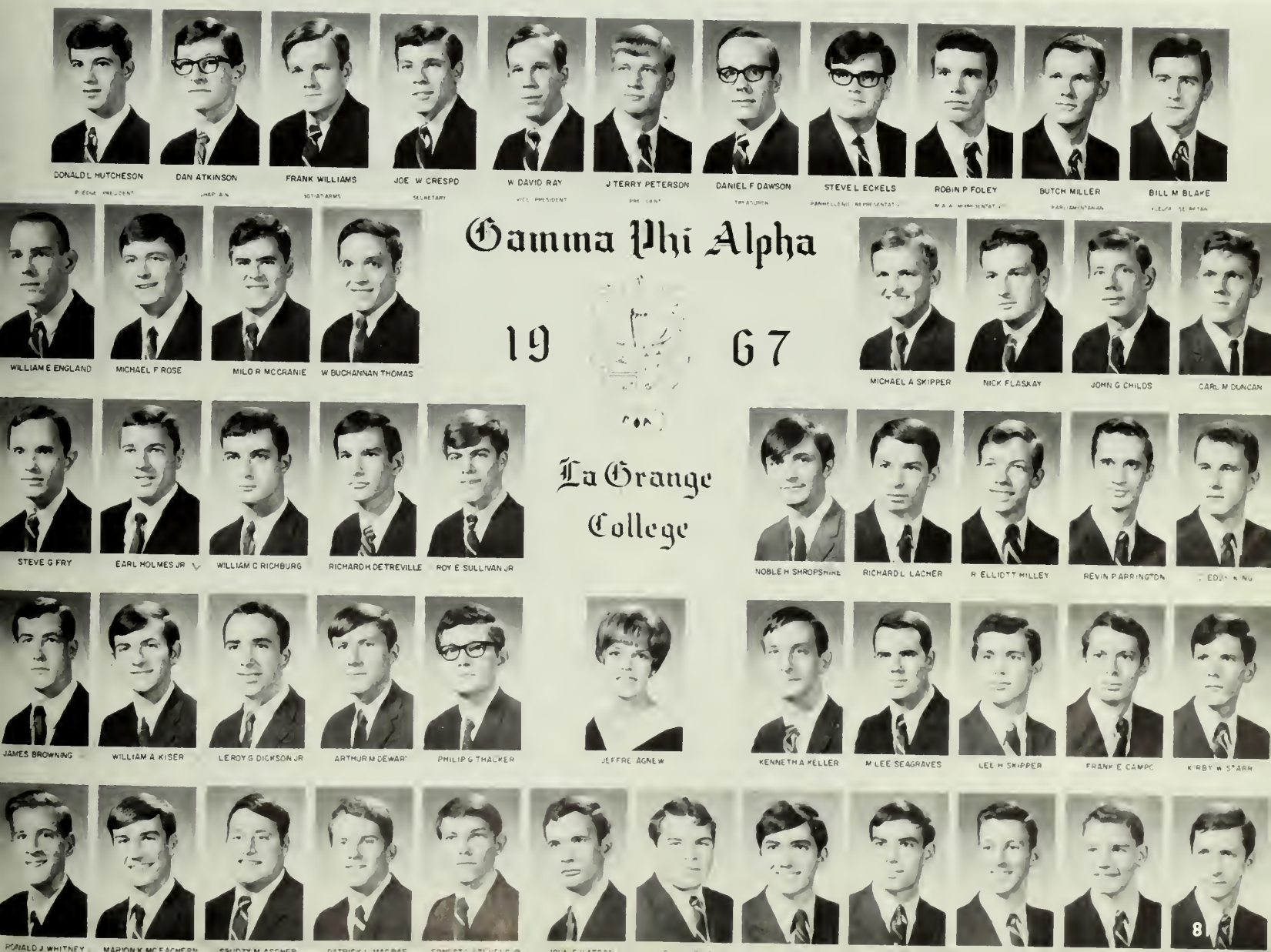
DONALD L HUTCHESON
DAN ATKINSON
FRANK WILLIAMS
JOE W CRESPO
W DAVID RAY
J TERRY PETERSON
DANIEL F DAWSON
STEVE L ECKELS
ROBIN P FOLEY
BUTCH MILLER
BILL M BLAKE
Gamma Phi Alpha
19 67
WILLIAM E ENGLAND
MICHAEL F ROSE
MILO R MCCRANIE
W BUCHANNAN THOMAS
MICHAEL A SKIPPER
NICK FLASKAY
JOHN G CHILDS
CARL M DUNCAN
STEVE G FRY
EARL HOLMES JR
WILLIAM C RICHBURG
RICHARD H DETREVILLE
ROY E SULLIVAN JR
La Grange College
NOBLE H SHROPSHIRE
RICHARD L LACHER
R ELLIOTT MILLEY
REVIN P BARRINGTON
JAMES BROWNING
WILLIAM A KISER
LEROY G DICKSON JR
ARTHUR M DEWART
PHILIP G THALKER
JEFFRE AGNEW
KENNETH A KELLER
M LEE SEAGRAVES
LEE H SKIPPER
FRANK E CAMPO
KIRBY W STARR
RONALD J WHITNEY
MARION K MCEACHERN

Nalley and the boys add a little "SOUL" to the first rush party

Can't figure that out, can you, Hawthorne?

Pi Delta Kappa

Rush . . . bidding . . . pledging . . . BROTHERHOOD . . . a Sweetheart Ball . . . road trips on a cold winter night . . . "the road huncher" . . . GATORS? . . . Football, Basketball, Softball—Intramural Champs . . . Blood trophy . . . hot dog sales, car washes . . . an Easter Egg hunt . . . SOUL—SPIRIT . . . Step-singing THE SOUL BROTHERS . . . Mr. LaGrange College

. . . "How'd ya like to be a Pi Delt Sweetheart?"
. . . "We are the boys from Pi Delt town . . ."
. . . "Ooh ah, ooh ah"
. . . "Wamoocha, Pi Delt"
. . . "We're Number one"

. . . and plans for a big summer . . .

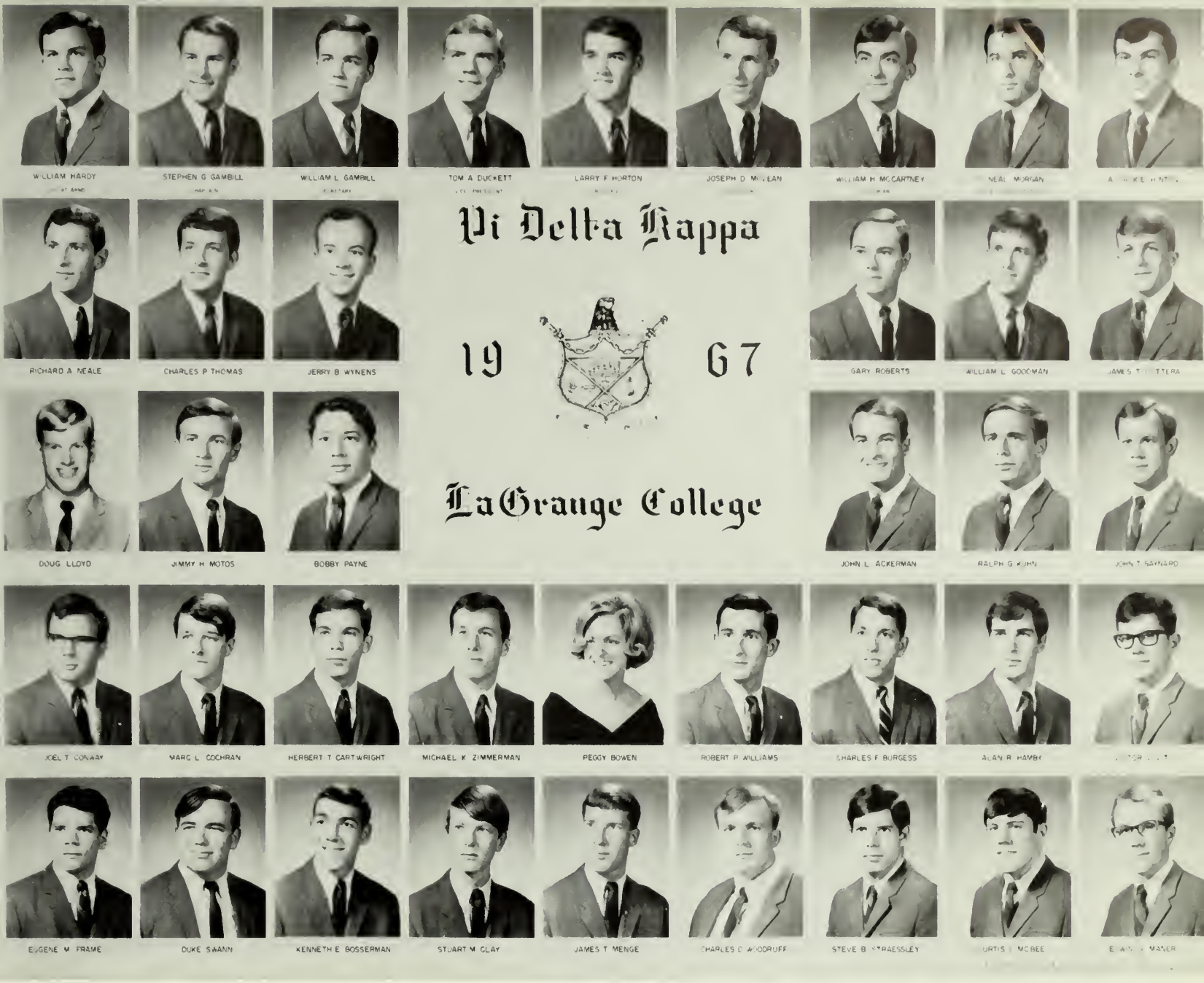

Pi Delta Kappa

19 67

LaGrange College

Bids are accepted—AKΘ and Pi Delt

The "high-pockets four" entertain for rush

Sigma Nu Pi Fraternity was organized under the name of Lambda Kappa. The founders of the organization spent that year selecting fraternity colors: red-white-black. A creed of brotherhood, fidelity and service became the basis of what was to become the Sigma Nu Pi Fraternity in 1955.

first rush party

rush display

When the name was changed from Lambda Kappa to Sigma Nu Pi, the forefathers of the fraternity felt that the meaning of the words "Sigma Nu Pi" better expressed their idea of what a fraternity should be. Body, Mind and Spirit do in every word mean Sigma Nu Pi. In recent years the fraternity has proven its brotherhood, fidelity and service through its body, mind and spirit.

Homecoming float—first place

Sigma Nu Pi is a medium-size fraternity, and therefore it has the benefits of a close feeling of brotherhood among its members. The social life which it provides is invaluable at a campus like that of LC. Sigma Nu Pi is a fraternity. This is its greatest attribute.

Sigma Nu Pi

Fall-Winter Pledge Class

BEAUTY

Christine McLaughlin

Quadrangle Queen

Pam Burch

First Runner-Up

Quadrangle Court

June Marie Blackburn

Second Runner-Up

Quadrangle Court

Carol Bales

Maid of Honor

May Court

Cheryl Coggin

Homecoming Queen

Susan Butler

May Queen

Emily Tillman
Maid of Honor
Homecoming Court

Mary Anna Daniel
Third Runner-Up
Homecoming Court

Pam Birch
First Runner-Up
Homecoming Court

Janice Weir
Second Runner-Up
Homecoming Court

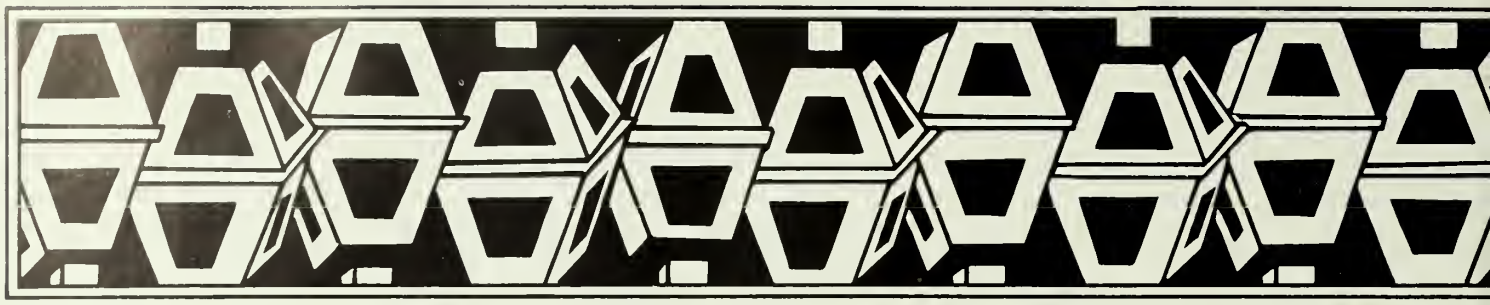

"The relation between superior and inferior is like that between the wind and the grass. The grass must bend when the wind blows over it."

Confucius; *Analects*

HONORS

Joe Phillips

Linda Long

Penny Calhoun

Johnny Pike

Peggy Bowen

Connie Robinson

Claire Callaway Rogers

Buck Thomas

Who's Who in American Colleges And Universities

Not pictured: Sheri Stokes

Ann Gifford

Harriet Walton

Judi Hitchcock

Most Representative Freshmen

David Ascher

Jeanne
Marie
Blackburn

Mr. and Miss LaGrange College

The Most Representative Freshmen and Mr. and Miss LaGrange College are elected by a poll of the student body. This year's poll also elected eight outstanding seniors.

Larry Horton

Susan Butler

Charles Thomas

Terry Peterson

Brooks Shellhorse

Johnny Pike

Linda Long

Outstanding Seniors

Joe Phillips

Mike Baker

Peggy Bowen

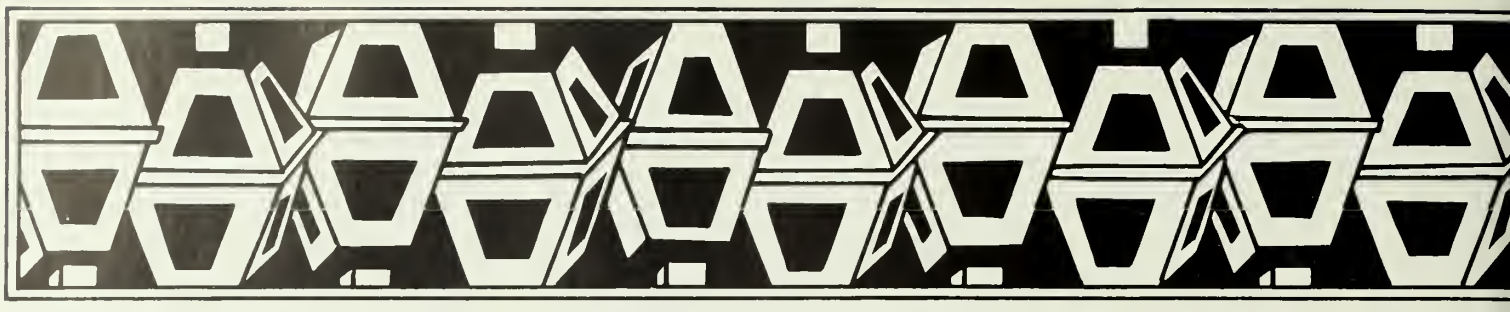

SPORTS

LaGrange College Panthers

Coach Mariotti confers with Coach O'keefe of William Carey

"THE MACHINE": Ed Hunter (trainer), Jim Harvester (manager), Buddy Sullivan (statistician), Coach Mariotti

Pre-game strategy and a reflective mood

Coach Mariotti and Alan Thomas remain tense at the game's end

Arrival at the Huntington Tourney

"Who wants to play for a while?"

Sid Smith lays in an easy two points as Earl Holmes and Mike Pullen look on.

NELSON HOYT *guard*—5'10"—155 lbs. Sr.

Tom Duckett offers a bit of amusement during one of his rare bench-warming periods.

"Okay boys, here's what we'll do."

Sid Smith battles an opposing player from Oglethorpe for possession of the ball.

Earl Holmes drives in for one of his patented layups against William Carey.

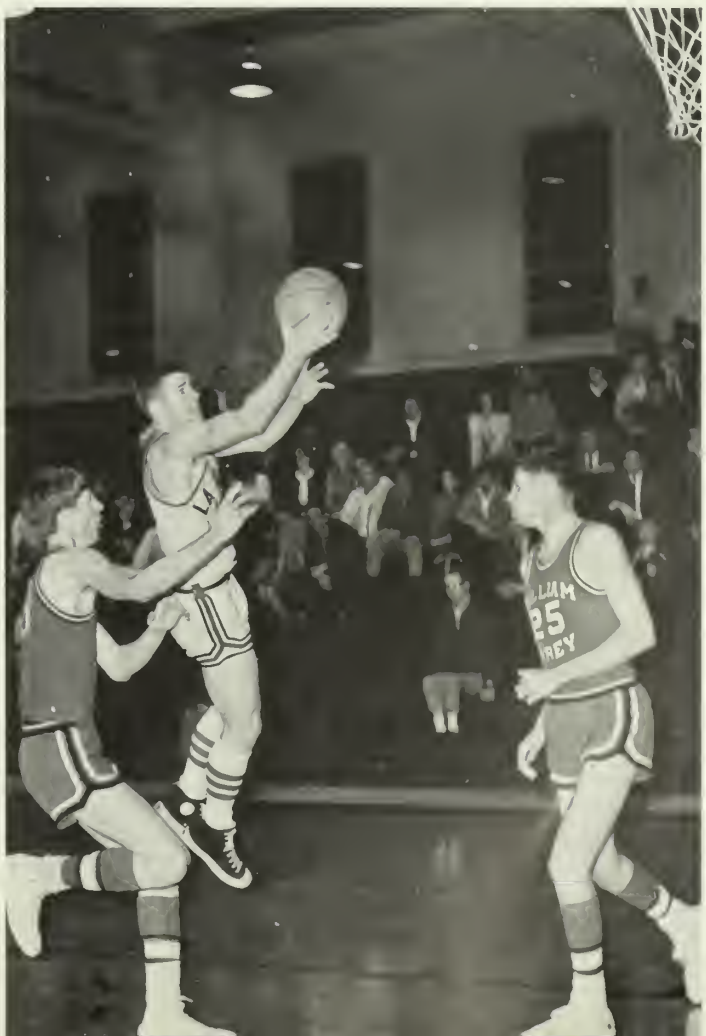

BUDDY SULLIVAN—*Statistician*

Tom Duckett shoots from the corner.

'66-67 PANTHER RECORD

LC	OPPONENT	OPPONENT'S SCORE
67	Alabama College	52
65	St. Bernard +	61
64	Athens College +	78
75	Alabama College	70
49	Oglethorpe	74
67	Mercer University	71
56	Huntingdon	70
64	Huntingdon #	70
95	Norman JC #	87
65	Oglethorpe	75
65	Georgia State	55
93	Piedmont *	55
54	Shorter *	55
71	West Georgia *	78
48	Shorter *	71
55	Berry *	53
61	Huntingdon	63
55	Georgia Southwestern *	49 OT
91	Georgia State	71
52	Valdosta State *	67
54	Mercer University	61
64	Valdosta State *	87
73	Georgia Southwestern *	58
61	Berry *	66
73	Piedmont *	58
90	West Georgia *	68
70	William Carey =	83

\+ *Athens Invitational Tournament*
\# *Columbus Christmas Tournament*
* *Conference Games*
= *Huntingdon Invitational Tournament*

Sid Smith scrambles for a rebound.

This appears to be a scene of mass confusion as Neal Chancey fires away.

It is best to make way for Holmes because he doesn't stop for anyone.

JOE PHILLIPS—*forward*—6'4"—190 lbs.—Sr. LC career record of 942 rebounds. Second in LC career scoring with 1178 points. All GIAC.

TOM DUCKETT—*forward*—6'4"—195 lbs—Jr. Leading rebounder.

JOHNNY PIKE—*forward*—6'3"—165 lbs.—Sr.

STEVE FRY—*Guard*—6'1"—175 lbs—Jr. Highest free throw average—89.2%.

EARL HOLMES—*Guard*—5'11"—185 lbs—Jr. High field goal percentage—49%.

NEAL CHANCEY—*Forward*—6'3"—190 lbs.—Jr.

The "iron-man five" of the Panther bench.

JOHN COLLINS—*forward*—6'3"—180 lbs—Soph.

GLEND TRAYLOR—*Center*—6'5"—170 lbs—Soph.

Neal Chancey and an opposing William Carey player offer a study in form and grace.

SID SMITH—*Center*—6'7"—215 lbs—Jr. Tallest player in LC history.

PULLEN—*Guard*—5'10"—150 lbs—Fresh.

"PUG" HITT—*Forward*—6'2"—175 lbs. Fresh.

MIKE RAINEY (20)—*Guard*—5'10"—170 lbs Soph.

The LaGrange College Panthers finished the 1966-67 basketball season with a 12-15 record. The team placed fourth in the GIAC conference with a 6-6 mark, repeating last year's performance. The Panthers finished second in the Athens Invitational Tournament, third in the Columbus Invitational and was denied a chance to defend their title in the Huntingdon Tourney, losing to William Carey in the opening round.

LaGrange apparently isn't faring too well judging from the expressions of the bench.

Nelson Hoyt "waltzes" off the floor after laying one up.

Earl Holmes deftly drives in for a layup against Piedmont.

Jump ball—Tom Duckett gets the tip.

PANTHER STATISTICS

PLAYER	SCORING AVG.	REBOUNDING AVG.
1. Joe Phillips	15.1	6.3
2. Earl Holmes	12.4	4.2
3. Tom Duckett	11.0	9.2
4. Sid Smith	6.6	7.1
5. Nelson Hoyt	5.8	1.4
6. Neal Chancey	5.6	2.6
7. Steve Fry	3.9	1.1
8. Glend Traylor	3.8	6.3
9. John Pike	2.5	1.2
10. Mike Rainey	1.9	1.0
11. Mike Pullen	1.2	.11
12. John Collins	.58	.75
13. Pug Hitt	.57	.57

CHRIS McLAUGHLIN—*Captain*

Cheerleaders

BETTY BLAKE—*Co-Captain*

SOMEBODY GOOFED!

PATRICIA BITTAKER

Ready, set . . .

JANICE KILGORE

DONNA SMITH

MARY ANN McCLENDON

"The New Look In Cheerleaders"

JUDI HOLT

NANCY BETH JAMES

KAREN KETCHUM

Intramurals
Fall '66

The 70c spread on a Gamma Phi kick-off.

Al Rivers fumbles into a hard-charging Gamma Phi line.

1967 Intramural Football Champs—Pi Delts reflect another Intramura

Football

Claude Peacock takes a pass for the Independents as John Ackerman defends for Pi Delt.

riumph: their third straight title.

STANDINGS

TEAMS	W	L	PTS.	OPP.
1. Pi Delta Kappa	8	1	206	105
2. Gamma Phi Alpha	5	4	141	117
3. Independents	3	6	156	177
4. Sigma Nu Pi	2	7	94	192

Action on the scrimmage line between Gamma Phi and the Independents.

Dick Lacher grabs a pass despite coverage by the Independents.

Pi Delt Wins Third Straight Title

Larry Horton goes gown for Pi Delt after a short gain.

Bill Hardy stops James Browning in Gamma Phi backfield.

Mike Rose punts for Gamma Phi despite a hard-rushing Independent line.

James Browning goes up the middle for Gamma Phi as Pi Delt rushes in to stop the play.

Robin Foley grabs a touchdown pass as Buddy Sullivan attempts to stop the play.

Neal Morgan lunges for a pass from Larry Horton.

Mike Timmons carries for Sigma Nu as Jim Crews makes the stop.

. . . SEASON'S BIG GAME . . . GAMMA PHI UPENDS PI DELT, 26-22.

. . . Outstanding players for the season were Larry Horton and Neal Morgan of Pi Delt, Dick Lacher and James Browning of Gamma Phi, Larry Smith of the Independents, and Mike Timmons of Sigma Nu.

Winter '67

INTRAMURAL BASKETBALL STANDINGS

	W	L
Independents	7	2
Pi Delta Kappa	7	2
Gamma Phi Alpha	4	5
Sigma Nu Pi	1	8

The Independents beat Pi Delt in a playoff for the title . . . 58-53.

A Battle For A Title . . . A Tie . . . A Playoff . . . Pi Delt Falls To An Independent Victory

Pi Delt and Gamma Phi in conflict again.

The Indies . . .

George Teel and John Childs engage in battle for the rebound as Jim Crews comes in to lend assistance.

Intramural Basketball

James Garrett of Sigma Nu anticipates a free-throw

A hot battle between Gamma Phi and the Independents

Pi Delt & Gamma Phi scramble for the ball

Bill Blake and James Garrett go up for a jump ball.

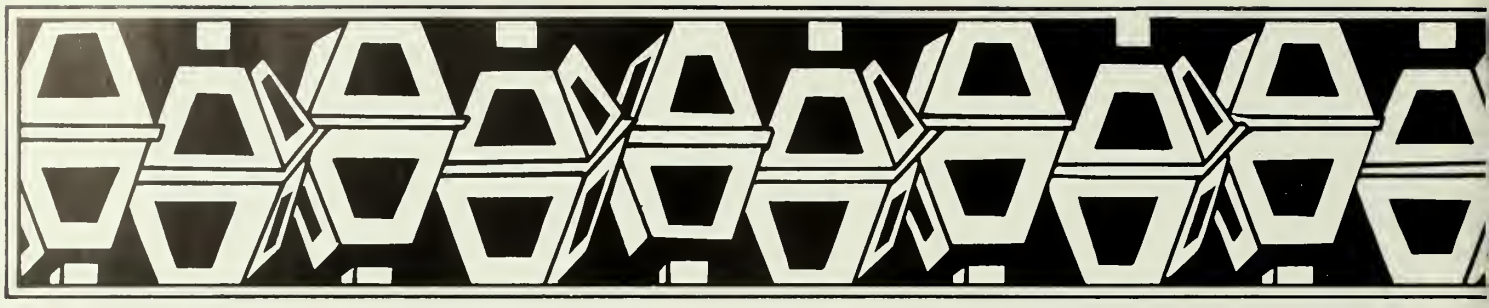

FACULTY

WAIGHTS G. HENRY, JR., A.B., B.D., D.D.
President

JOHN R. LOVE, JR., A.B.
Dean of Students

SIDNEY S. TATE, A.B., B.D.
Associate Director of Admissions and Financial Aid

FLOYD HENDERSON, JR., A.B.
Director of Admissions and Financial Aid

WILLIAM PAFFORD, A.B., M.A.
Director of Development

Administration

C. LEE HARWELL, A.B., M.A., Ph.D.
Academic Dean and Dean of the Faculty

CAROLYN BURGESS
Director of Alumni Activities

AUSTIN COOK, JR.
Business Manager

ALAN THOMAS, B.S., M.A.
Director of News Service

JUANITA OVERCASH, CERT. SeS.
Acting Registrar

EVELYN BRANNON
Assistant Business Manager

Library Division

Wondrous is the universal language of books, the language of live men filled with faith in the past, courage in the present crises, and hope for the future. Oh to touch the power of Shakespeare, Dante, Ginzberg or whatever great men are to follow us who are here gathered. With the guidance of Mrs. Melson, chairman of the Library Division, one may explore the eternal realm of the college library.

IRENE MELSON, A.B., M.LN.
Librarian

ELEANOR PARKER
Assistant to the Librarian

VIRGINIA BURGESS
Assistant to the Librarian

KATHERINE GLASS, A.B., A.B.L.S.
Associate Librarian

Education Division

Although the Division of Education, as such, hasn't existed very long, the basic ideas and goals it seeks have been present since the 1800s, making this department one of the oldest at LaGrange.

In 1964, reorganization of the department took place resulting in the removal of Education from the Social Sciences and its subsequent union with Psychology and Physical Education branches to form a new Division of Education. Headed by Dr. Shackelford, this department serves to prepare well-qualified teachers to meet the ever-changing demands of our culture.

WALTER SHACKELFORD, A.B., M.ED., ED.D.
Professor of Education, Chairman of Education Division

VIRGINIA CANADY, B.S., M.S.
Assistant Professor of Health and Physical Education

ALFRED MARIOTTI, A.B., M.A.
Associate Professor of Health and Physical Education and Basketball Coach

RONALD LUKE, B.S., M.A.
Assistant Professor of Physical Education

JESSIE GOUGH, A.B., M.A., ED.D.
Associate Professor or Education

MAXIE ESTES, B.S., M.S., Ph.D.
Professor of Speech and Drama, Chairman of Fine Arts Division

ROBERT CROKER, A.B., M.F.A.
Assistant Professor of Art

ANN SEWARD, B.S., M.F.A.
Assistant Professor of Art

Fine Arts Division

Kahlil Gibran posed the question: "Where shall you seek beauty?". In the mechanized age when everything seems touched by mass production and somewhat dehumanized, the Fine Arts Division, served by chairman Max Estes, provides breath of life for all who seek the beauty of creative expression in the fields of music, art, drama, or speech.

MARILYN MCKAY, A.B., M.A.
Assistant Professor of Speech and Drama

KATHRYN CLINE, A.B., B.M., M.M.
Associate Professor of Piano and Organ

PAUL DOSTER, B.M., M.M.
Associate Professor of Music

HARRY HALL, A.B., M.A.
Associate Professor of Music

HENRY ILER, B.F.A., M.F.A.
Assistant Professor of Art

WALTER JONES, A.B., M.A., Ph.D.
Professor of English, Chairman of Humanities Division

SAMUEL HORNSBY, B.S., M.A.
Assistant Professor of English

FRED FREEMAN, A.B., M.A.
Assistant Professor of English

MURIAL WILLIAMS, A.B., M.A., Ph.D.
Professor of English

ALICE BLODGETT, A.B., M.A.
Associate Professor of English

Humanities Division

Under the leadership of Dr. Jones, this department has a two-fold purpose. It serves to enrich minds and lives through a knowledge of the great literature and serves to increase students' ability in thought expression. Majors are offered in religion, Spanish, French, and English.

DAVID NAGLEE, A.B., B.D., M.A., Ph.D.
Assistant Professor of Religion

WILLIAM PRICE,
B.A., B.D., Th.M., Th.D.
Assistant Professor of Philosophy

CHARLES MCCOOK,
A.B., S.T.B., S.T.M., Ph.D.
Professor of Religion

ALAIN DE SARRAN, A.B.
Assistant Professor of
Modern Languages

FRANCES GARNJOST, A.B., M.A.
Assistant Professor of Modern Languages

ANN CLARK, A.B., M.A.
Assistant Professor of Modern Languages

RICHARD JOLLY, B.S., M.S.
Associate Professor of Mathematics

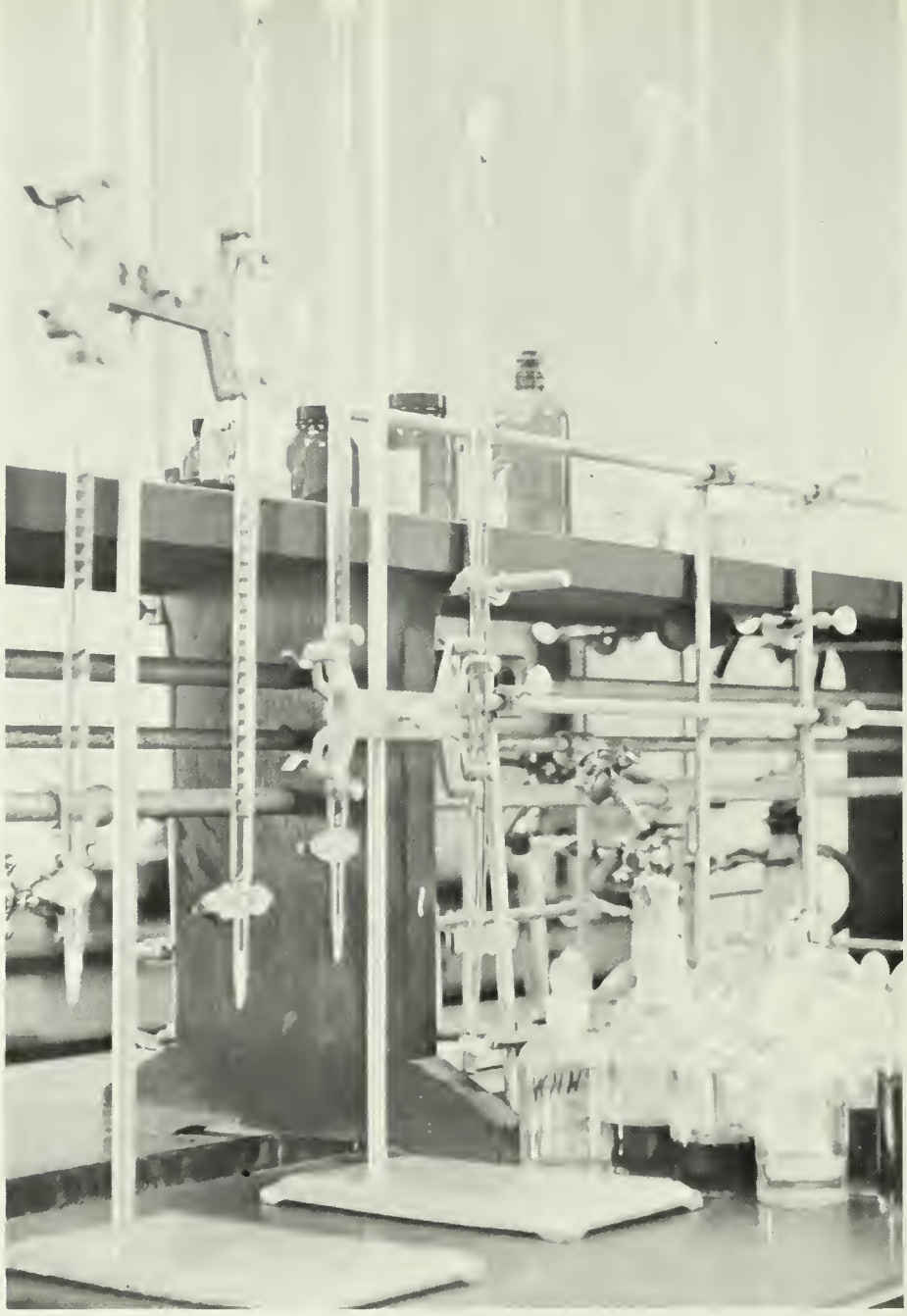

MICHEAL SEARCY, A.B.
Assistant Professor of Mathematics

PATRICK M. HICKS, B.S., M.S.
Associate Professor of Science

Science and Mathematics Division

"We must trust in nothing but facts . . . We ought in every instance to submit our reasoning to the test of experiment" . . . Lavoisier. The departments of science ever striving to ascertain these facts and laws which control and govern our universe under the leadership of Dr. A. M. Hicks, function as vital elements in our preparation for the unpredictable scientific world of tomorrow. These departments include Physics, Chemistry, Biology, and Mathematics.

GRAYSON BRADLEY, A.A., B.S., M.A.
Assistant Professor of Biology

DR. JOHN SIBLEY, B.S., M.S., Ph.D.
Professor of Biology

LAURIE BRITT, A.B., M.S.
Assistant Professor of Chemistry

ARTHUR M. HICKS, A.B., M.S., Ph.D.
Professor of Chemistry

Social Science Division

With Dr. Zachory Taylor as chairman, the Division of the Social Sciences strives to provide opportunities for students to place especial emphasis on the world of business while pursuing a liberal arts education. This department is comprised of three sections: Secretarial Science, Economics, and Business Administration, with degrees offered in each.

ZACHARY TAYLOR, A.B., Ph.D.
Professor of Economics and Business Administration,
Chairman of Social Science Division

JAMES HALL, A.B.
Asst. Professor of Economics and
Business Administration

CHARLES ALLEN, B.Ph., LL.B., LL.D.
Professor of Business Administration

MILDRED HARWELL, A.B., M.A., Ph.D.
Associate Professor of Business Administration

INDIANS DURING EARLY EXPLORATION AND SETTLEMENT.

CALVIN SMITH, A.B., M.A.
Assistant Professor of History

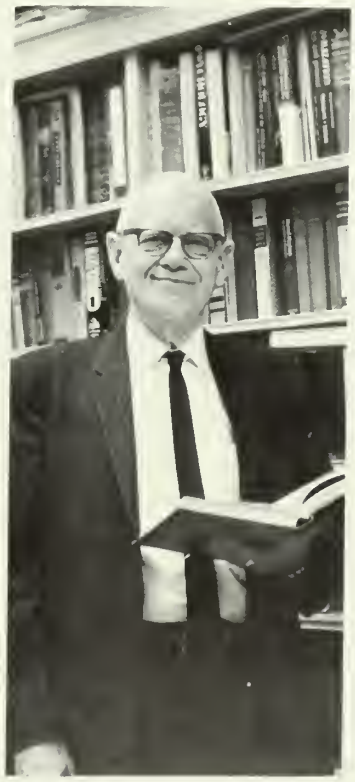

JAMES BLANKS, B.S., M.A.
Professor of Psychology

CURTIS PORTER, A.B., M.A.
Assistant Professor of History

JAMES DODD,
A.B , B.D., Th.D.
Associate Professor of
Social Science

C. LEE HARWELL, A.B., M.A., Ph.D.
Professor of History

Staff

LINDA HOOK, R.N. and SUE WALKER, R.N.
College Nurses

OSCAR POPE
Campus Policeman

UDORIS BENNETT
Campus Policeman

MODIE M. WOODYARD
Assistant Campus Engineer

HOUSEMOTHERS: Mrs. Pattie Hamliton, Hawkes; Mrs. Hattie Harrell, Broad St.; Mrs. Lynda Aiken, Smith; Mrs. Linda Crouch, Turner; and Mrs. Mildred Platt, Pitts.

DOROTHY FOWLER
Postmistress

Staff

BETTYE CHAFFIN
Secretary to Business Manager

BEATRICE ROSS
Secretary to Academic Dean — B.S.

LUCY TYLER
Secretary to Director of Alumni Activities

CLARA TOWNS, B.S.
Secretary to Director of News Service

KERMIT FOWLER
Campus Engineer

MARTHA NEWSOM, B.S.
Secretary to the Director of Admissions and Financial Aid

ELIZABETH GILBERT
Secretary to the President

LINDA CHASTAIN
Secretary to Dean of Students

DONA VINSON
Records Clerk

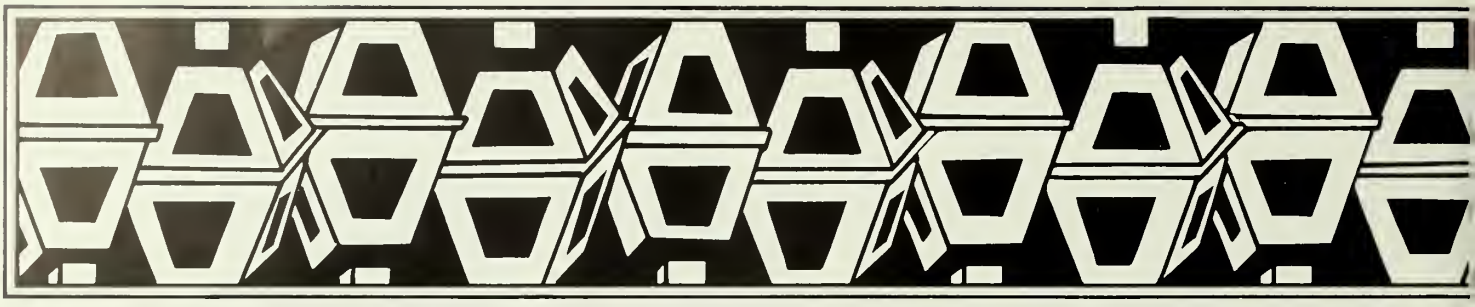

"Some men labor with their minds and some with their muscles. Those who labor with their minds govern those who labor with their muscles.

Mincius; Discourses III

CLASSES

JANE ALEXANDER

MIKE BAKER

ELLYN ADAMS

JIM BARFIELD

CAROL BALES

DOUGLAS BENNETT

Seniors

CLARK BONNER

ROBERT BOICE

PEGGY BOWEN

SUSAN BUTLER

CLAIRE CALLAWAY
ROGERS

SCHERAZANNE
CHADWICK

PENNY CALHOUN
CAROL CLYBURN

JOHN CHILDS
JUDY COKER

Seniors

HARRIETT COOK

PAUL COOK, JR.

JIM COWAN

CONNIE CRAWFORD

JOANNE DAVIS

VIVIAN DAIL

SCARLETT CRENSHAW
JOY DOROUGH

MARY ANNA DANIEL
MIKE DUNCAN

Seniors

MARILYN DUNN

JIM DUTTERA

BILL EDWARDS

BILL ENGLAND

KNOX FERRIS

BRENDA ELDER
JOHN FORRESTER

NICK FLASKAY
CATHERINE FUNKE

Seniors

SUSAN GALLOWAY

BILLY GAMBILL

FRANK GOLDEN

ANN GIFFORD

VIRGINIA GLOVER

LARRY GOODMAN

GARY GILMORE
BETSY GUYTON

BARBARA GREENE
ANN HARRINGTON

Seniors

DOTTY HART PHILLIPS

LINDA HARWELL

JACKIE HINTON

JUDI HITCHCOCK

LARRY HORTON

NELSON HOYT

ANNE HOOD
ELAINE KANDUL

ANDREW HUNT
KAY JOHNSTON

Seniors

SUSAN JOHNSTON

KAY KERR

JOHN KETCHAM

JAMES KNIGHT

ERNEST LEE

GREG LEE

ELAINE LATHAM
CARL LOCKMAN

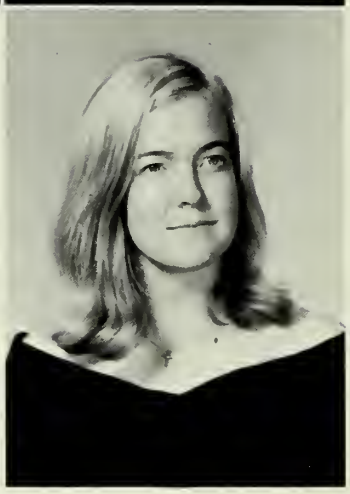

KAYE LEWIS
LINDA LONG

Seniors

MILO McCRANIE

PAM McFARLAND

JACK C. MAYO

NEAL MORGAN

DAPHNE MURPH

CAROLINE MILAM
ELAINE McGARITY NEW

SUZANNE NASH
RICHARD NEALE

Seniors

DONALD NEWBERRY

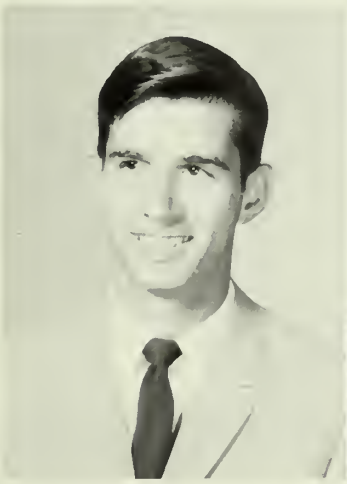

DEAN OXLEY, JR.

GARY PARRISH

CLAUDE PEACOCK

TERRY PETERSON

JANET PIERCE

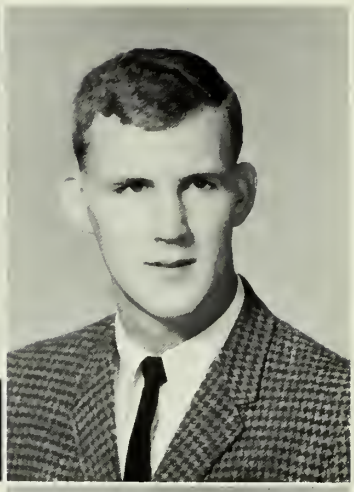

JACK PIRKLE
JOHNNY PIKE

JOE PHILLIPS
LYNN POARCH

Seniors

DIANE PORTER

SHIRLEY PRITCHETT

DAVID RAY

HELEN REID

SANDRA RIGSBY

AL RIVERS

LESLIE RICHARDSON
GARY ROBERTS

SANDRA ROBERTS
CONNIE ROBINSON

Seniors

MIKE ROSE

SALLYSUE SHEFFIELD

BROOKS SHELHORSE

LARRY SHUMAKE

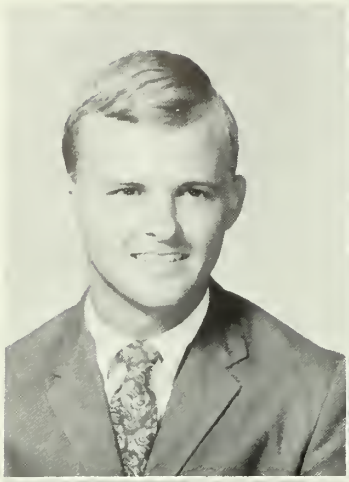

MERILYN SMITH

SANDRA SMITH

MIKE SKIPPER
SAMMY STEWART

ED STEPHENS
SHERI STOKES

Seniors

JANE SULLIVAN

CHARLES THOMAS

BUCK THOMAS

EMILY TILLMAN

LINDA WADE

JUDY WALLACE

DENNIS TRAYLOR
ALEXIS WHITE

HARRIET WALTON
NED WHITNER

Seniors

JAY WILLIAMS

BARBARA WOODS

RACHEL WORRELL

JERRY WYNENS

Juniors

JEFFRE AGNEW
PHILLIP ARRINGTON
ENID BELLVILLE
BETTIE BOLLINGER
SHARON ALFORD
DAN ATKINSON
PATRICIA BITTAKER
ARLENE BOWERS
CELIA ANDERSON
JACQUELINE BEASLEY
HANK BOGGESS
STEPHEN BROWN

JAMES BROWNING
DIANE BRYANT
WYLLIAN BRYAN
PAMELA BURCH

LARRY BUSSEY
JIM CARTER
EVELYN CHAMBLESS
NEAL CHANCEY

MICHAEL CHRISTENSEN
BLAKE CLARK
JOHN CLERKE
RONALD COCKROFT

MARY BETH COLLEY
GEORGE COLLINS
CHERYL COOK
JOE CRESPO

JAMES CREWS KATHY CROWE PATRICIA CUMMINGS RICHARD DAUPHIN

Juniors

DANNY DAWSON
LINDA DOWLING
TOM DUCKETT

RICK de TREVILLE
STEVE ECKELS
SANDRA EDGERTON

GILDA ELLIS
LYNDALL FISHER
GARY FLETCHER

ROBIN FOLEY
JEAN FOSTER
MILDRED FREEMAN
STEVE FRY

SUSAN GODFREY
ALLISON GRACE
BAILEY GRANT
BILL GUYTON

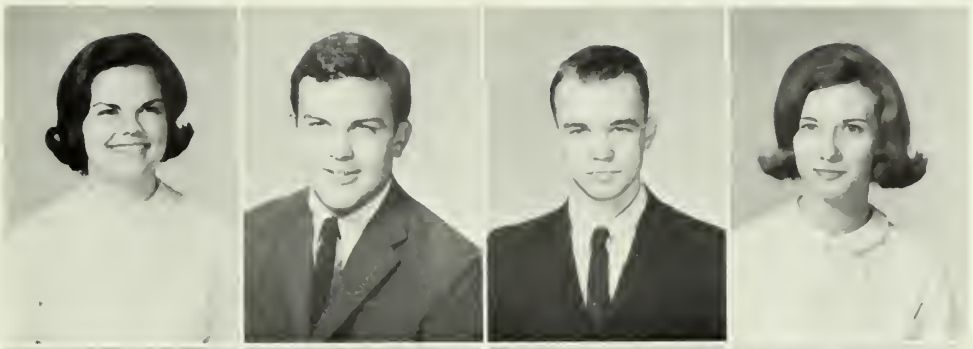

SUSAN HAMMETT
BILL HARDY
RODNEY HARMON
JULIA HARRELL

GLENDA HARRIS
JAMES HARVESTER
BETTY HATFIELD
SUZANNE HEATH

JUDY HERMAN
CLAUDE HICKS
ELLIOTT HILLEY

EARL HOLMES | JERRIE HOLMES | LINDA HOOK | WILLIAM HUGULEY | EDWARD HUNTER

Juniors

ROSEMARY JOHNSON
MIKE KING
JUDY KREYCIK
FRED LOCKMAN
DANA KEMP
SUSAN KING
DICK LACKER
JOHN LOTT
EDWARD KING
MARY ANN KITCHENS
DOUG LLOYD
BILL MCCARTNEY

JOE MCLEAN
DORIS MAESER
CAROLE MACNAMARA
E. K. MAY

CLAUDIA MAYER
JERE MILES
DELAYNE MORGAN
JAMES MOTOS

ROSEMARY NEELY
NANCY NEWMAN
BARBARA O'NEAL
BOBBY PAYNE

SARAH PERKERSON
GERALD PHILLIPS
FREEMAN PORTER
NANCY PRESTON

MIKE PURNELL CLARA RAY BILL RICHBURG DORIS RICHMOND

THOMAS ROY
JANICE SAARI
MARIA SALTOS
LESLIE SEYMOUR

RODNEY SEYMOUR
MARY SHAFFER
NOBLE SHROPSHIRE
FREDWICK SMITH

JULIA SMITH
SNUFFY SMITH
SID SMITH
MELANIE STARR

REID STONE
VIRGINIA STORTER
POLLY STROTHER

BUDDY SULLIVAN
ROGER TALLEY
SUZANNE TAPLEY

Juniors

NEAL TAYLOR
MICHAEL TIMMONS
SUE WALKER
PHILLIP WILSON

FRANK TAYLOR
JOHN TURNER
JIMBO WELDEN
DOWMAN WILSON

PAUL THOMPSON
TOM TURNER
RAYMOND WIENER
RONNIE WILLS

CHARLES WHALEN
KATHERINE WHITNER
FRAZIER WRIGHT

NANCY WHITE
WILLIAM WHORTON
MARY YARBROUGH

CATHY ABERCROMBIE
JOHN ACKERMAN

DANNY ADCOCK
JAKE BALL

BETH BARFIELD
DENNIS BLANKENSHIP

TOMMY BAYNARD
JOHN BORDERS

JAMES BISHOP
CATHERINE BOVEE

LYNNDA BLACKWELL
MARY BOWIE

BETTE BLAKE
PHILIP BRAUN

Sophomores

DOUG BRIDGES
KENNETH BYERS

ALICE BROOKS
CAROL BYNUM

CHARLES BURGESS
FRANK CAMPO

TOMMY CARTWRIGHT
MARC COCHRAN
CHERYL COGGIN
JOHN COLLINS

BILLY COMEE
LARRY CONNER
TERRENCE CONNER
TOM CONWAY

AUSTIN COOK
BARBARA ANN COOK
JANET DAMERON
THOMAS DANIEL

LILLIAN DAVIDSON
ARTHUR DEWAR
LEROY DICKSON
RUTH DUNSON

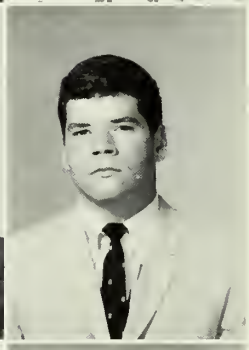

ANNE DUPREE
FANN EDGE
GRAHAM FOWLER
GENE FRAME

RUSSELL FRANKS
JUDY FRASER
CAROLE FREEMAN
KATHERINE FREEMAN

WANDA FULLER STEPHEN GAMBILL JOHN GAMBLE

Sophomores

MARTHA HADEN
JOHN HARRELL
DAVID HAYS

ALAN HAMBY
LUCIUS HARWELL
KAY HICKS

ELAINE HARMON
HARRY HAWKINS
DIANE HOGG

CAROL GATES
JAMES GOODWIN
NANCY GORDY
PATTI GUESS

KAY GILLESPIE
MARTHA GORDON
KAY GREEN
JUDY GUY

BARRY JACKSON
NANCY BETH JAMES

JANE JENKINS
MICHAEL JENKINS

ROBERT JONES
TIMOTHY LAND

SYLVIA JONES
LINDA LANE

BILL KISER
SUSAN LONG

MARY ANN KITCHENS
LANE LOVELL

RALPH KUHN
DALE LUNDMARK

Sophomores

MARGARET LUNSFORD
TRISHA MCDONNELL

WANDA LYBARGER
CHRISTINE MCLAUGHLIN

WILLIAM MCCOLLOUGH
MARY ANN MCLENDON

ANITA MCLUCAS
RONALD MCVEY
LAURENCE MAHAFFEY
KENNETH MASSEY

MOIYA MASSEY
CAROL MATTHEWS
BEAUTYE MIDDLEBROOKS
PATRICIA MILLS

CAROLYN MITCHELL
LYNDA MORGAN
ROBERT NEWELL
JOHN OLD

Sophomores

GERALD OPDYCKE
GLENDA PARKER
STEVE PERKINS
JANICE PIPPIN

FRED PADGELEK
JANE PATTILLO
PAT PHARIS
REBECCA POLK

ANNETTE PALMER
DAN PAYNE
DONNA PIERCE
BRENDA PORTER

ROGER PRESNELL
MIKE RAINEY

RUDY QUILLIAN
HAL RAMSEY

SYLVIA RAUM
TOM RITTER

JOSEPH ROSE

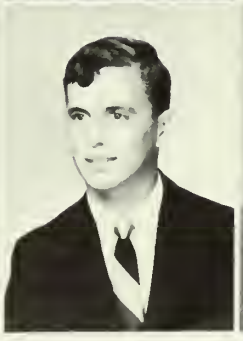

PENNY ROY
YVONNE SHELHORSE

STACY SACKETT
CELESTE SIMMONS

LEE SEAGRAVES
LEE SKIPPER

GLENNIS SCOTT
WILLIAM SPELL

DANIEL SHEFFIELD
KIRBY STARR

ANDREW STEPHENS
RAY STOKES

MARTHA SUMMERFIELD
JIMMY TERRELL

JERRY THACKER
ROY WADE

PAT TRICE
REGINA WATSON

LIBBY VAN DALSEM
WALLACE WHEELES

DAVID VANN
VIRGINIA WHITEHEAD

VICTOR VITI

Sophomores

RONALD WHITNEY
ANN WILLIAMS
WENDELL WILKINSON
PEGGY WILLIAMS

PAMELA WILLIAMS
ROBERT WILLIAMS
NORMA WILSON

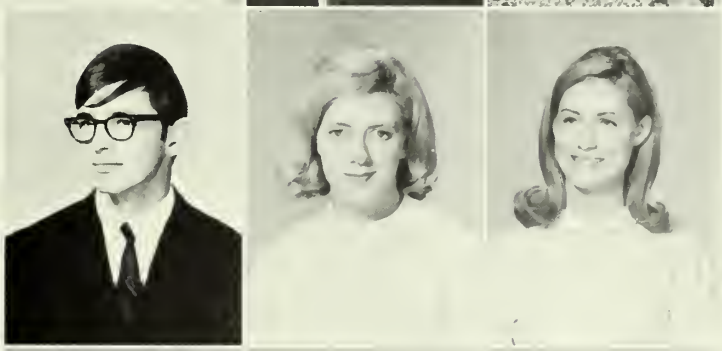

NORMAN WILSON
ROSMERRIE WILSON
SUSAN WITHERS

PETE WODRASKA
MIKE ZIMMERMAN
CATHY ZODA

JUDY ADAMS

TIM ADAMS

ED ANDERSON

GEORGE ANDREWS

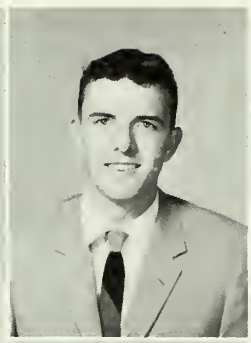

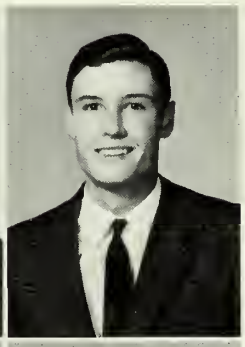

PATRICIA ANDERSON

CHARLES ARRINGTON

DAVID ASCHER

JIMMY BAILEY

JOHN BANTING

LARRY BAREFIELD

BRENDA BARLOW

VICKI BARRETT

SANDRA BATH

JEANNE MARIE BLACKBURN

BILL BLAKE

JEANNE BOLAND

Freshmen

KENNETH BOSSERMAN
ROBBIE BOWLES
SCOTT BOYER

PAT BRADFORD
BEVERLY BRITTAIN
RONNIE BRUCCOLIERE

MARIAN BROWN
TED BURGESS

GEORGE BUDER
SHERYL BURGESS

SANDY BUFFAT
HELEN BURTON

MAURICE BULLEN
BARBARA CHURCH

JANE BURCH
CATHY CLARK

MARIANNE CLARKSON
STUART CLAY
PEGGY COBB
GERALD CLEGG

MARY FRANCES CLEVELAND
ANDREW COY
RAY COX
JOY CRAIG

MARK CROXTON
LYNNE DALON
MARCIA DALTON
CATHY DANIEL

JEAN DANIEL
LINDA DEAL
ATHELIA DELAY

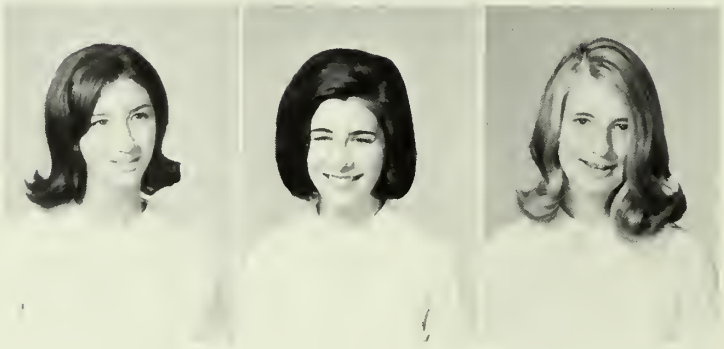

Freshmen

DEDE DENT

DAVID DEWALD

RACHEL DIETER

CAROL DUFFEY

BETH DUPREE

JOYCE FOUNTAIN

RHODY ECOFSON

EDWARD FRAZIER

LIBBY FIELD

JOE FREEMAN

LAURA FIELDSTEEL

BILLY FULLER

BILL FINE

JAMES GARRETT

GAY GILLESPIE

HERSHAL GREEN

CAROLYN GRIGGS

FRANK HANNER

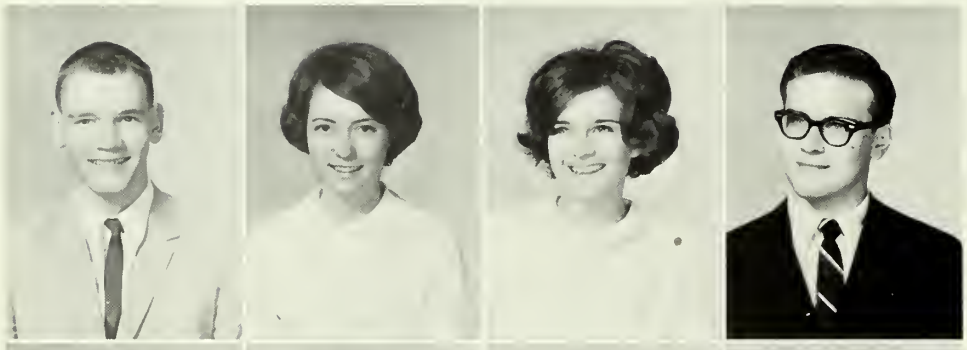

DOUG HATCH

SARAH HAYNES

ANNA HERMAN

JIMMY HERRING

BOBBY HILL

LEWIS HITT

DONALD HODGES

JULIA HOLBROOK

JUDI HOLT

SUSAN HOPP

DONALD HUTCHESON

ELIZABETH KENDALL

Freshmen

KAREN KETCHUM
JANICE KILGORE
LIBBY JACKSON

TERRY JONES
SUSAN KAYSEN
KENNETH KELLER

SUE KENNEDY
LINDA LEWIS

THOMAS KIRBY
MARTHA LEWIS

PAULA KLEIN
LAWRENCE LIEBMAN

EVA KRONKWIST
BILL LIPPINCOTT

CINDY LESLEY
LYNDA LITSCHERT

JOHN LONG
DICK LOWERY
ANNETTE LOYD

LINDA LYLE
JANE LYNES
PAT MACRAE
CURTIS MCBEE

GLENDA MCCARY
BILL MCGOUGH
KENNETH MCKAY
MARION MCEACHERN

BARBARA MAESER
GORDON MANER
CATHERINE MARTIN

Freshmen

JAMES MENGE
JEAN MILLS

CONNIE MITCHELL
LLOYD MOONE

SUSAN MOORE
MARY NEWBERRY

DONA MORRISON
HARRIET O'BRYAN

ANN MUIR
LARRY OUTLAND

EMWYNN NEAL
THERESE PADGETT

THOMAS NELSON
FRED PARRISH

THOMAS PILGRIM
KATHLEEN PLAWIN

BRENDA POOLE
CAROLYN POWERS

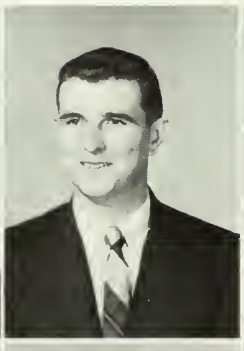

ROBERT PRATER
GWEN PRESCOTT
PRISCILLA PROSSER
ANTOINETTE PUGLISI

MICHAEL PULLEN
MICHAEL QUACKENBUSH
JANE RAMSAY
DIANNE RAWLINS

JULIE RENFRO
BILLY ROLLINS
BOBBIE RUARK
MARGARET RUTLAND

Freshmen

KENNETH SCROGGS
LINDA SHORT
CLYDE SMITH

DONNA SMITH
MARY SMITH
WALTER SMITH

WILLIAM SMITH
ERNEST STEVENS

JOYCE SPENCE
STEVE STRAESSLEY

CECILIA SPRADLIN
DUKE SWANN

DANNY STANCLIFF
GEORGE TEEL

DIANA STEELE
SUSAN THOMAS

Freshmen

JULIA TOWNS
ROBERT TRAYLOR
SANDY TYLER
LYNN UNDERWOOD

DOROTHY VASS
BARBARA VOLLERS
ED WAGES
LEIGH WATERS

JOHN WATSON
PAULA WATSON
JANICE WEIR
GERALD WELBORN

JAMES WELBORN
RANDOLPH WHATLEY
VIVIAN WHITEHURST

MARTHA WHITLOCK
DAVID WILLIAMS

JEFF WILLIAMS
LINDA WILLIS

BILL WINSTEAD
LANEEL WEATHERFORD

DANNY WOODRUFF
BRICKEY WYATT

CHERIE WOODYARD
ROLAND YARBROUGH

Student Index

Abercrombie, Catherine; 224 Rose Ave., Douglasville, Ga.; 164
Ackerman, John; 4939 N. Melrose, Tampa, Fla.; 164
Adams, Alpha Ellyn; 281 Muriel St., Canton, Ga.; 144
Adams, Judith Lynn; 626 Wendon Dr., Decatur, Ga.; 174
Adams, Timothy; 14 Barry Ave., LaGrange, Ga.; 174
Adcock, Danny; Rt. 2, Box 121A, West Point, Ga.; 164
Agnew, Jeffre; 732 Brookline St., Atlanta, Ga.; 156
Alexander, Jane; 1280 Beecher St., Atlanta, Ga.; 144
Alford, Sharon; Rt. 3, LaGrange, Ga.; 156
Anderson, Cecelia; Rt. 3, Box 56, Griffin, Ga.; 156
Anderson, Edward; 942 Townsend Blvd., Jacksonville, Fla.; 174
Anderson, Patricia; 2873 Northwoods Dr., Macon, Ga.; 174
Andrews, George; 114 Bonaventure Dr., LaGrange, Ga.; 174
Arrington, Charles; 719 North Greenwood, LaGrange, Ga., 174
Arrington, Phillip; 103 Riley St., LaGrange, Ga.; 156
Ascher, David; 4429 Reid Lane, Atlanta, Ga.; 174
Atkinson, Daniel; 111 Lillie, Kingsland, Ga.; 156
Bailey, Jimmy; City Mtd., Rt. 1, Franklin Rd., LaGrange; 174
Baker, Michael; 50B Grinnell St., Key West, Fla.; 144
Bales, Carol; 5914 Effingham, Houston, Texas; 144
Ball, Jake; 100 26 Ave., North St. Petersburg, Fla.; 164
Banting, John; 1801 N. Swinton Ave., Delray Beach, Fla.; 174
Barefield, Larry; 5008 Ortega Farms Blvd., Jacksonville, Fla.; 174
Barfield, James; 5020 Long Island Dr., Atlanta, Ga.; 144
Barfield, Mary; P.O. Box 750, Fitzgerald, Ga.; 164
Barlow, Brenda; Rt. 2, Box 223, Douglasville, Ga.; 174
Barrett, Carroll; 134 Pulaski, Savannah Beach, Ga.; 174
Bath, Sandra; 606 Harwell Ave., LaGrange, Ga.; 174
Baynard, John; 2430 Coffee Pot Blvd., St. Petersburg, Fla.; 164
Beasley, Jacqueline; 2292 Pembrook Pl, N.E.; Atlanta, Ga.; 156
Bellville, Enid; 1602 Douglas Dr., Redstone, Ala.; 156
Bennett, Douglas; 113 Boulevard, LaGrange, Ga.; 144
Bishop, James; 285 Skinner Dr.; Redstone, Ala.; 164
Bittaker, Patricia; 3465 Shenandoah Dr.; Macon, Ga.; 156
Blackburn, Jeanne Marie; 3034 Riverside Ave.; Jacksonville, Fla.; 174
Blackwell, Lynnda; 152B Alder Lane; Atlanta, Ga.; 164
Blake, Elizabeth; 915 Golfview Ave.; Tampa, Fla.; 164
Blake, William; 915 Golfview Ave.; Tampa, Fla.; 164
Blankenship, Dennis; 1822 N. 119th St. Wauwatosa, Wisconsin; 164
Boggess, Heinrich; 410 Marguerite St. LaGrange, Ga.; 156
Boice, Robert; 119 High St., Hackettstown, N.J.; 144
Boland, Mary; 250 Chelsea Cir., Decatur Ga.; 174
Bollinger, Bettie; 1224 N.E. 17 Ave.; Ft. Lauderdale, Fla.; 156
Bonner, Clark; 1306 Murphy, LaGrange, Ga.; 144
Borders, John; 728 Lakewood Dr., LaGrange, Ga.; 164
Bosserman, Kenneth; 3000 Ardsley Dr., Orlando, Fla.; 175
Bovee, Catherine; Glenwood Cir., Oneida, New York, 164
Bowen, Peggy; 906 Hillcrest, Dalton, Ga.; 144
Bowers, Arlene; 3576 Keswick Dr., Chamblee, Ga.; 156
Bowie, Mary; 2126 Whispering Pines, Albany, Ga.; 164
Bowles, Robbie; Rt. 2, LaGrange, Ga. 175
Boyer, Scott; 658 South Main, LaFayette, Ga.; 175
Bradford, Patricia; 5555 Sherrell Dr., Atlanta, Ga.; 175
Braun, Philip; 142 East Madison Ave., Cresskill, N.J.; 164
Bridges, Douglas; 903 S. Parkway Dr., LaGrange, Ga.; 165
Brooks, Alice; 817 Ponce de Leon, NE, Atlanta, Ga.; 165
Brown, Chester; 603 Jenkins, LaGrange, Ga.;
Brown, Marian; 4023 Marietta Hwy.; Powder Springs, Ga.; 175
Brown, Stephen; 4037 Maxey Hill Dr., Stone Mountain, Ga.; 156
Browning, James; 504 Mahaffey Dr., Fairburn, Ga.; 156
Bruccoliere, Ronald; 1 Stevens Dr., Delran, N.J.; 175
Bryan, Wyllian; 1525 Athens Ave., S.W., Atlanta, Ga., 156
Bryant, Diane; 324 W. Dixie, Apopka, Fla.; 156
Buder, George; 6006 Corbin Rd., Bethesda, Md.; 175
Buffat, Sandra; 146 Mt. Paran Rd., NW, Atlanta, Ga.; 175
Bullen, Maurice; P.O. Box 144, Chickamauga, Ga.; 175
Burch, Pamela; 520 Stetson, Orlando, Fla.; 156
Burch, Willa; 290 Memorial Dr., Dallas, Ga.; 175
Burgess, Charles; 117 Dilly Hill, LaGrange, Ga.; 165
Burgess, Linda; M.R. 2; LaGrange, Ga.; 175
Burgess, Ted; 1200 Washington St., LaGrange, Ga.; 175
Burgess, Wilson; 117 Dilly Hill; LaGrange, Ga.;
Burton, Helen; 801 North Cleveland, Albany, Ga.; 175
Bussey, Larry; 30B Hines St., LaGrange, Ga.; 157
Butler, Susan; 410 South 7th St.; Fernandina Beach, Fla.; 144
Byars, Joe; 406 Country Club Rd.; LaGrange, Ga.;
Byars, Steveanna; 406 Country Club Rd., LaGrange, Ga.;
Byers, Kenneth; 353 Short Leaf Dr., Forest Park, Ga.; 165
Bynum, Carol; 1687 Beechwood Blvd, Atlanta, Ga.; 165
Caldwell, Grant; 2509 Gould St., Columbus, Ga.;
Calhoun, Penny; 324 Pineview Dr.; Waycross, Ga; 145
Cammon, Robert; 712 Ridgecrest Rd; LaGrange, Ga;
Campo, Frank; 161-05 2Bth Ave, Flushing, N.Y; 165
Carter, James; 2408 East 11th St; Joplin, Mo; 157
Cartwright, Thomas; 1661 Geraldine Dr; Jacksonville, Fla; 165
Chadwick, Scherazanne; 211 Addie St; LaGrange, Ga; 145
Chambless, Evelyn; Kathleen St; Woodbury, Ga; 157
Chancey, Neal; 1431 Holmesdale, Jacksonville, Fla; 157
Childs, John; Ideal, Ga; 145
Christensen, Michael; 305A Springdale, LaGrange, Ga; 157
Church, Barbara; 2929 Iroquois Ave; Jacksonville, Fla; 175
Clark, Ann; Box 845, LaGrange, Ga;
Clark, Catherine; 1097 Bolton Court, Columbus, Ga; 175
Clark, Charles; Rt. 3, LaGrange, Ga; 157
Clarkson, Marianne; Summerville, Ga. 176
Clay, Stuart; 131 E48, Savannah, Ga; 176
Clegg, Gerald; 1 Barry, LaGrange, Ga 176
Clerke, John; Rt. 1, LaGrange, Ga. 157
Cleveland, Mary Frances; Johnson St; Senoia, Ga; 176
Clyburn, Carol; 1701 Austin Rd. SW; Atlanta, Ga; 145
Cobb, Peggy; 111 Lenox Ave; Daytona, Beach, Fla; 176
Cochran, Marc; 4064 Navajo Tr; Atlanta Ga; 165
Cockroft, Ronald; PO Box 105; Putney, Ga.; 157
Coggin, Cheryl; Rt. 4; Box 283, Newnan, Ga; 165
Coker, Judy; Rt. 2, Box 101; Newnan, Ga., 145
Colley, Mary Beth; 110 Harris St, LaGrange, Ga; 157
Collins, George; 126½ Highland Ave., LaGrange, Ga; 157
Collins, John; 7062 Marvin Ave; Jacksonville, Fla; 165
Comee, William; 1614 Edgewood Ave; Jacksonville, Fla; 165
Conner, Larry; 411 Guinn St; LaGrange, Ga; 165
Conner, Terrence; 3B07 Scarpa St; Charleston, S.C.; 165
Conway, Joel Thomas; 2013 2nd St; SE Moultrie, Ga; 165
Cook, Austin; 205 Waverly Way, LaGrange Ga; 165
Cook, Barbara Ann; 531 Chateaugay, NE Atlanta, Ga; 165
Cook, Cheryl; Rt. 3; Ellaville, Ga; 157
Cook, Harriet; Box 55, Milan, Ga. 145
Cook, Paul; Rt. 3, Ellaville, Ga; 145
Copeland, Wilma; 400 Third St; Manchester, Ga;
Cowan, James; PO Box 641, St. Augustine Fla; 145
Cox, Andrew; Box 734 Robert E. Lee Dr; Stone Mountain, Ga;
Cox, Raymon; 1721 Hummingbird Lane; Atlanta, Ga; 176
Craig, Joh; 7437 Anderson Place; Jonesboro, Ga; 176
Crawford, Connie; 100 E. 6th St; West Point, Ga; 145
Crenshaw, Scarlett; 516 Lincoln St; LaGrange, Ga; 146
Crespo, Joseph; 1460 Wessyngton Rd; Atlanta, Ga; 157
Crews, James; 500 Columbia Dr; Decatur, Ga; 157
Crowe, Kathryn; Rt. 1, Cartersville, Ga; 157
Croxton, Mark; Baker St; Buena Vista, Ga; 176
Cummings, Patricia; 504 S.W. 11th Court, Ft. Lauderdale, Fla; 157
Dail, Vivian; 211 Franklin, LaGrange, Ga; 146
Dalon, Lynne; 714 W. Conway Dr. NW; Atlanta, Ga; 176
Dalton, Marcia; 212 Pine St; Cornelia, Ga; 176
Dameron, Janet; Pine Mountain, Ga; 165
Daniel, Catherine; 1201 Vernon St; LaGrange, Ga; 176
Daniel, Jean; 336 Country Club Rd; LaGrange, Ga; 176
Daniel, Mary Anna; 336 Country Club Rd; LaGrange, Ga; 146
Daniel, Thomas; Rt. 4; Warnes Cross Rd; LaGrange, Ga; 165
Daughin, Richard; 5211 Yorktown Blvd; Arlington, Va; 157
Davidson, Lillian; 204 Everett Sq., Ft. Valley, Ga; 166
Davis, Joanne; 109 Cedarwood Dr; Nashville, Tenn; 146
Dawson, Daniel; 2235 Martha's Loop; Columbus, Ga; 158
Deal, Linda; 74B Pasley Ave, SW; Atlanta, Ga; 176
DeLay, Athelia; Bartow Motel, Cartersville, Ga; 176
Dent, Helen; 759 West Ave; Cartersville, Ga; 177
deTreville, Richard; 5509 Graywood Rd; Jacksonville, Fla; 158
DeWald, David; 510 N. Beverly Ave; Tampa, Fla; 177

Dewar, Arthur; 120 Parkway Dr; Smyrna, Ga; 166
Dickson, LeRoy; 2419 Nela Ave; Orlando, Fla; 166
Dieter, Rachel; 3977 Land O'Lakes Dr, NE, Atlanta, Ga; 177
Dooley, Thomas; 1090 Clay St; Pelhem, N.Y.
Dorough, Joy; 220 Third St; Chickasaw, Ala; 146
Dowling, Linda; 1734 Mayview Rd, Jacksonville, Fla; 158
Duckett, Thomas; Rt. 1; Ringgold, Ga 158
Duffey, Carol; 2229 Morningside Dr; Augusta, Ga; 177
Duncan, Michael; 317 E. Irma St; Tavares, Fla; 146
Dunn, Marilyn; Box 52, Pine Mt., Ga 146
Dunson, Ruth; 1062 Caloosa Dr; Sarasota, Fla; 166
Dupree, Anne; 1070 N. Jamestown Rd; Decatur, Ga; 166
DuPree, Helen; 3125 Bransford Rd; Augusta, Ga; 177
Duttera, James; Rt. 1; Box 134-A; West Point, Ga; 146
Dvorak, Donna; Box 434, LaGrange, Ga;
Eckels, Steve; 102 Lakeshore Blvd; Lake Wales, Fla; 156
Edge, Fannie; 1212 Munroe Ave, Columbus, Ga; 166
Edgerton, Sandra; 14-5 Sgt. Jasper Apt Charleston, S.C.; 158
Edwards, William; 3260 Rilman Rd. NW Atlanta, Ga; 146
Elder, Brenda; 180 Fleming St; Smyrna, Ga; 147
Ellis, Gilda; Rt. 6, Box 188; Dalton Ga. 158
Elofson, Rhody; 1033 Highview Dr, Lake Wales, Fla; 177
England, William; 3351 Hazelwood Dr; SW Atlanta, Ga; 147
Ferris, Knox; 1 Rue Edmond Megard; St. Aigan, France; 147
Field, Elizabeth; 305 Hopkins Rd, Seneca, S.C.; 177
Fieldsteel, Laura; 76 Whitehall Blvd; Garden City, N.Y.; 177
Fine, Bill; 1515 14th Court, Vero Beach, Fla; 177
Fisher, Lyndall; Gordonsville, Va. 158
Flaskay, Nick; 305 A Springdale Dr; LaGrange, Ga; 147
Fletcher, Gary; 4041 Barcelona Ave; Jacksonville, Fla; 158
Fog, Francesca; 45 East 9th St; New York, N.Y.;
Foley, Robert; 5801 Tabor Ave; Qrts. A NSO, Philadelphia; 158
Forrester, John; Rt. 4, Douglasville, Ga; 147
Foster, Jean; 4725 Rosemont Dr. Columbus, Ga; 158
Fountain, Glenda; Rt. 1, Box 126, Byromville, Ga; 177
Fowler, Graham; 4690 Huntley Dr; Atlanta, Ga; 166
Frame, Eugene; 4725 Rosemont Dr; Columbus, Ga; 166
Franks, Russell; 46 Suburban Blvd; Delran, N.J.; 166
Fraser, Judy; 2339 Armand Rd, NE, Atlanta, Ga; 166
Frazier, Edward; 804 S. Edison, Tampa, Fla; 177
Freeman, Carole; 871 Lakewood Dr; LaGrange, Ga; 166
Freeman, Joseph; 107 West Bacon St; LaGrange, Ga; 177
Freeman, Katherine; 107 West Bacon St; LaGrange, Ga; 166
Freeman, Mildred; Rt. 1, Glenn, Ga; 158
Fry, Stephen; McCaysville, Ga; 15B
Fulford, Karen; 976 Vistavia Circle, Decatur, Ga;
Fuller, Brooks; 1080 Keyes Ave; Winter Park, Fla; 177
Fuller, Wanda; 19B Johnson Ferry Rd; Atlanta, Ga; 166
Funke, Catherine; 2734 Ben Hill Rd; East Point, Ga; 147
Galloway, Susan Leslie; 105 Finchley Ct., Atlanta, Ga. 30328; 147
Gamble, John; 2411 Park Place, Evanston, Ill. 60201; 166
Gambill, Stephen; West Lake Dr., Cuthbert, Ga.; 166
Gambill, William; 110B 18th St., Columbia, Ga.; 147
Garrett, James; 6th Ave., Buena Vista Ga. 177
Gates, Carol; 1810 Sumter St., Atlanta, Ga.; 167
Gifford, Brazilla; 348 Eastwyck Cir., Decatur, Ga.; 147
Gilbert, Elizabeth; 8ox E LaGrange St. Greenville, Ga.
Gillespie, Gay; 127 Anderson Ave. Ft. Valley; Ga.; 178
Gillespie, Lowerye; Routel, Smyrna, Ga. 167
Gilmore, Gary; 106 S. Chilton St., LaGrange, Ga. 148
Gleeson, Vicki; 2106 Old Bainbridge Rs., Tallahassee, Fla.
Glover, Virginia; 8ox 151 Hillcrest Rd., West Point, Ga. 148
Godfrey, Elaine; 1404 Beverly Dr., Dalton, Ga; 158
Golden, James; 101 Lake Shore Dr., Leesburg, Fla.; 147
Goodman, William; 4119 2nd Ave., Columbus, Ga.; 148
Goodwin, James; 515 Harwell Ave., LaGrange, Ga.; 167
Gordon, Martha; 65 Forestwood Lane, Atlanta, Ga.; 167
Gordy, Nancy; 3708 Prado Place, Fairfax, Virginia; 167
Grace, Allison; 721 Lakewood Dr. LaGrange, Ga.; 158
Green, Hershal; P.O. Box 326, Smith's, Ala.; 17B
Green, Kay; 6078 S.W. 33rd St., Miami, Fla.; 167
Greene, Barbara; Avery Dr., LaGrange, Ga. 148
Griggs, Carolyn; Box 172, McCaysville, Ga. 178
Guess, Patti; 6230 N. 27th St., Arlington, Va. 167
Guy, Judy; Mt. Rt. 2, Old Airport Rt. LaGrange, Ga.; 167
Guyton, Elizabeth; 211-A Handley St., LaGrange, Ga.; 148
Guyton, William; Handley St., Apt. 211A LaGrange, Ga.; 158
Haden, Martha; 331 Peachtree Ave. N.E. Atlanta, Ga.; 167
Hahn, Richard; c/o Mrs. C. W. Scarbroug Hibernia, Fla.;
Hamby, Alan; 3963 Redan Rd., Stone Mt., Ga.; 167
Hammett, Susan; 104 Ridgecrest Rd., LaGrange, Ga.; 159
Hanner, Frank Edward; 409 Lee, LaGrange, Ga.; 178
Hansen, Craig; 5030 Rebel Tr., Atlanta, Ga.
Hardy, Walter; 5005 Dickens Ave., Tampa, Fla. 159
Harmon, Doris; 8329 Delaware Ave., Jacksonville, Fla. 167
Harmon, Rodney; 824 N. Greenwood, LaGrange, Ga. 159
Harrell, John; Rt. 2, Chatsworth, Ga. 167
Harrell, Julia; Rt. 1, Whigham, Ga. 159
Harrington, Helen; 637 Wingrave Dr., Charlotte, N.C.; 148
Harris, Glenda; 209 Cassville Rd. Cartersville, Ga. 159
Hart, Doris; 291 Hightower Trail, Social Circle, Ga. 148
Harvester, James; 503 Admin. Co. 3 Armd Div APO N.Y. 09039; 159
Harwell, Linda; 420 Oakland Dr., Gainesville, Ga. 148
Harwell, Luciuc; 5 Howard Heights, Cartersville, Ga. 167
Hassig, Edward; 3010 Emory St., Columbus, Ga.
Hatch, Douglas; 2327 Eastway Rd., Decatur, Ga. 178
Hatfield, Betty; 228 E. Render St., LaGrange, Ga. 159
Hawkins, Harry; 67 Thompson Place, Roswell, Georgia; 167
Haynes, Sarah; 211 W. Fletcher, Oxford, Ga. 178
Hays, David; 509 Sylvan Dr., LaGrange, Ga. 167
Heath, Suzanne; 2751 Fairburn Rd., Atlanta, Ga.; 159
Henderson, Richard; Box 6, Groveland, Fla.;
Herman, Anna L.; 403 West 1Bth St., Sanford, Fla. 178
Herman, Judith; 7B7 LeBrun Dr., Jacksonville, Fla. 159
Herring, Jimmy; 110 Elm Dr., LaGrange, Ga.; 178
Hicks, Bernard; 302 Park Ave., LaGrange, Ga. 159
Hicks, Elise; Richland, Ga.; 167
Hicks, William; 357 Glenn Circle, Decatur, Ga.
Hill, Bobby; 900 8aldwin, LaGrange, Ga. 178
Hilley, Robert; 1629 Ramier Falls Dr., Atlanta, Ga. 159
Hinton, Andrew; 707 20th St., Columbus, Ga. 148
Hitchcock, Judith; 130 N. 3rd St., Fernandina Beach, Fla.; 148
Hitt, Lewis; 13500 SW 74 Place, Miami, Fla. 178
Hodges, Charles; 109 Sunset St., LaGrange, Ga. 178
Hogg, Frances; 8ox 308 Pine Mountain, Ga. 167
Holbrook, Julia; Chase Rd., Cornelia, Ga. 178
Holland, Jane; 113 Luckie St. Cartersville, Ga. 159
Holmes, Earl; Route 2, Campbellsburg, Ky. 159
Holmes, Jerilyn; 107 Ridgecrest Rd., LaGrange, Ga. 159
Holt, Judith; 219 Cedar St., Carrollton, Ga. 178
Hood, Elizabeth; Rt. 2, Newnan, Ga. 149
Hook, Linda; 248 North Lake Dr., Jonesboro, Ga. 159
Hoop, Susan; 19 North Fernwood, Rockledge, Fla. 178
Hooper, Mary; Hiawassee, Ga.
Horton, Larry; 5263 23rd Ave., Columbus, Ga. 149
Hoyt, Nelson; 213 Handley St., Apt. A, LaGrange, Ga. 149
Huguley, William; Box 151, West Point, Ga. 159
Hunt, Andrew; 116 Forest Rd., Marietta, Ga. 149
Hunter, Israel; Rt. 4, 8ox 75 A, Lake City, Fla. 159
Hutcheson, Donald; 236 Idle Wild Rd., Macon, Ga. 178
Jackson, 8arry; 305 8oulevard, LaGrange, Ga.; 168
Jackson, Carver; 2442 Cherokee Dr., Montgomery, Ala.; 179
James, Nancy; 1548 Ariana Blvd., Auburndale; Fla.; 168
Jenkins, Jane; 974 Los Angeles Ave., N.E., Atlanta, Ga. 168
Jenkins, Michael; 1206 2nd Ave., LaGrange, Ga.; 168
Johnston, Emma; 1743 Annie, Atlanta, Ga.; 149
Johnson, Rosemary; 2903 Kemble Ave., Brunswick, Ga. 160
Johnston, Susan; 895 Davis Dr., N.W. Atlanta, Ga. 149
Jolly, Roberta; 412 Park Ave., LaGrange, Ga.
Jones, Robert; 319 Country Club Rd., LaGrange, Ga. 168
Jones, Sylvia; 701 Elm St., LaGrange, Ga.; 168
Jones, Terry, 208 Wilder Road, Chickamauga, Ga. 179
Kandul, Elaine; 609 Atwood Dr., Marietta, Ga. 149
Kaysen, Susan; 520 Lomax St.; Jacksonville, Fla.; 179
Kearse, Roberta; 8ox 536, West Point, Ga.
Keller, Kenneth; 2712 Margie St., New Orleans, La.; 179
Kemp, Dana; Rt. 2; Covington, Ga. 160
Kendall, Elizabeth; 204 N. Jackson St., Monroe, Ga. 178
Kennedy, Linda; 18 Arrowhead Dr., Cartersville, Ga. 179
Kerr, Kathryn; 1930 Dimon St., Columbus, Ga. 149
Ketcham, John; West Lane, Pound Ridge, N.Y.; 149
Ketchum, Karen; 2999 Lenox 1 Rd. N.E. Atlanta, Ga. 30324; 179
Kilgore, Janice; 403 Cooley Rd., LaGrange, Ga.; 179
King, Clarence; 1211 N. Dawson St., Thomasville, Ga.; 160
King, Susan; 203 Rutland Cir., LaGrange, Ga.; 160
King, Victor; 203 Rutland Cir., LaGrange, Ga.; 160

Kinsman, Lawrence; 1315 East 46th St., Brooklyn, N.Y.
Kirby, Thomas W.; 1107 2nd. Ave., LaGrange, Ga. 179
Kiser, William; 25 Sunset Cir., Cartersville, Ga. 168
Kitchens, Mary; Byromville, Ga.; 160
Klein, Paula; 3709 Virginia Dr., Orlando, Fla. 179
Knight, James; 1205 1st Ave; LaGrange, Ga; 149
Krafka, Marie; 734 Ridgecrest Rd; LaGrange, Ga;
Kreycik, Judith; 9524 Nerbonne; Franklin, Ill.; 160
Kronkvist, Eva; 37 Finjagatan; Hassleholm, Sweden; 179
Kuhn, Ralph; 18 E. 51st; Savannah, Ga.; 168
Kurtz, Katherine; 570 South Hill St; Griffin, Ga;
Lacher, Richard; 3489 Oak Valley Rd; Atlanta, Ga; 160
Land, Timothy; Route 1, Box 365; Killian Hill Rd; Lilburn, Ga; 168
Lane, Linda; 524 Lemon St; Lake Wells, Fla; 168
Lanier, Mary Anne; 4236 Murrelle; Columbus, Ga;
Latham, Elaine; Box 236, Rivertown Rd; Fairburn, Ga; 150
Lee, Ernest; Route 3; LaGrange, Ga; 150
Lee, Gregory; 2342 Eastway Rd; Decatur, Ga; 150
Lesley, Cindy; 4035 Yancey St; Columbus, Ga; 179
Lewis, Kaye; Box 67; Barwick, Ga; 150
Lewis, Linda; 1135 Wild Creek Tr; Atlanta, Ga; 179
Lewis, Martha; Greenville Rd; LaGrange, Ga; 179
Liebman, Lawrence; 7720 SW 134th Terrace, Miami, Fla; 179
Lippincott, William; 901 Thomas Ave; Riverton, N.J.; 179
Litschert, LYNDA; 1327 Elsinore Ave; McLean, Va; 179
Lloyd, Roy; 2060 W. Rugby Ave; College Park, Ga; 160
Lockman, Carl; 732 N. Greenwood; LaGrange, Ga; 150
Lockman, Freddy; 402 Cooley Rd; LaGrange, Ga; 160
London, Linda; Nurses Home City County Hospital; LaGrange, Ga; 180
Long, John; 6411 Hondo Way; Orlando, Fla; 180
Long, Linda; 309 Ave. C; West Point, Ga; 150
Long, Susan; 1067 Lakeshore Dr; Avondale Estates, Ga;
Lott, John; 601 W. 10th; West Point, Ga;. 160
Lovell, Lane; 35 Ridgeview Dr; Cartersville, Ga; 168
Lowrey, James; Rt. 1; Musella, Ga; 180
Loyd, Carole; 2506 Johnson Rd. NE Atlanta, Ga; 180
Lundmark, Dale; 2405 47th Ave; Vero Beach, Fla; 168
Lunsford, Margaret; 10 Churchill Rd/Elberton, Ga; 169
Lybarger, Wanda; 55 Clearview Circle; Columbus, Ga; 169
Lyle, Linda; 2707 Canova St; Atlanta, Ga; 180
Lynes, Jane; 3380 Forrest Hill Rd; Powder Springs, Ga; 180
MacNamara, Carole; 515 W. Princeton Ave; Orlando, Fla; 160
MacRae, Patrick; 555 Holly Rd; Vero Beach, Fla; 180
McBee, Curtis; 111 Palmer, Pelham, Ga; 180
McCartney, William; 102 Valley Dr; Dalton, Ga; 160
McCary, Glenda; Rt. 1; Cartersville, Ga; 180
McCollough, William; Rt. 1, Hamilton Rd; LaGrange, Ga; 169
McCord, Ned; 641 Handley Ave, SW, Atlanta, Ga;
McCranie, Milo; Lakeland, Fla; 150
McDonnell, Patricia; 4232 Shirley, Jacksonville, Fla; 169
McEachern, Marion; Jeff Davis Dr; Fayetteville, Ga; 180
McFarland, Patricia; 143 Garden Lane; Decatur, Ga; 150
McGough, William; 115 South Lincoln; Tampa, Fla; 180
McKay, Kenneth; 806 S. Newport; Tampa, Fla; 180
McLaughlin, Christine; 206 Lindbergh Blvd; Teaneck, N.J.; 169
McLean, Joseph; 929 Springer Dr; Griffin, Ga; 160
McLendon, Mary Ann; 1607 Phillips Dr; Forest Park, Ga; 169
McLendon, Robert; 1607 Phillips Dr/Forest Park, Ga;
McLucas, Anita; 1860 Bayberry Dr, SW, Atlanta, Ga; 169
McTureous, Edwin; Box 333, Umatilla, Fla;
McVey, Ronald; 3375 Gilbert Rd, SE; Atlanta, Ga; 169
Maeser, Barbara; Rural Rt. 2; Newnan, Ga; 180
Maeser, Doris; Rural Rt. 2; Newnan, Ga.; 16z
Mahaffey, Laurence; 107 Sunnyview Ave, Hackettstown, N.J.; 169
Maner, Gordon; 138 E. 51st; Savannah, Ga; 180
Martin, Catherine; 13822 Mandarin Rd; Jacksonville, Fla; 180
Massey, Kenneth; Rt. 2; Hogansville, Ga; 169
Massey, Moiya; 1015 Harrold Ave; Americus, Ga; 169
Matthews, Carol; 304 Hill St; LaGrange, Ga; 169
May, Ernest; Warthen, Ga; 160
Mayer, Claudia; 2711 Mt. Olive Dr; Decatur, Ga; 161
Mayo, Jack; 1105 Washington, LaGrange, Ga; 150
Menge, James; 7015 Catalonia Ave; Jacksonville, Fla; 181
Middlebrooks, Beautye; Box 329; Meansville, Ga; 169
Milam, Caroline; Box 250; Cornelia, Ga; 151
Miles, Jere; 4820 Merlendale Dr, NW, Atlanta, Ga; 161
Miller, Eugene; 1043 Cleavemark Dr; Clarkston, Ga;
Mills, Jean; 6908 La Loma Dr; Jacksonville, Fla; 181
Mills, Patricia; 4640 Attlebord St; Jacksonville, Fla; 169
Milton, Franklin; 401 Springdale Dr; LaGrange, Ga;
Mitchell, Connie; 4305 Shirley Ave; Jacksonville, Fla; 181
Mitchell, Carolyn; 943 Jones Mill Rd; Cartersville, Ga; 169
Moone, Lloyd; 57 Knotty Oak Rd; Coventry, R. I.; 181
Moore, Susan; 320 N. Lee, LaGrange, Ga; 181
Morgan, Neal; 541 Burning Tree Lane; Naperville, Illinois; 151
Morgan, DeLayne; 1319 Washington St; LaGrange, Ga; 161
Morgan, Lynda; Rt. 1; Box 323B, West Point, Ga; 169
Morrison, Dona; Madison Ave; Ashburn, Ga; 181
Motos, James; 3613 14th St; Columbus, Ga; 161
Muir, Ann; Rose Hill, Muncy, Pa; 181
Murph, Daphne; Box 935; Greenwood, S.C. 151
Nash, Suzanne; 169 Alexander St, Buford, Ga; 151
Neal, Emwyn; 56 Oglethorpe Park; St. Simons Island, Ga; 181
Neale, Richard; 2016 McGraw Ave; New York 62, N.Y.; 151
Neely, Rosemary; Box 116; Pine Mt. Ga; 161
Nelson, Thomas; 6933 Madrid Ave; Jacksonville, Ga; 181
New, Elaine; 211 Handley St; LaGrange, Ga; 151
Newberry, Donald; 1003 Juniper, LaGrange, Ga; 151
Newberry, Mary Wallace; Box 116, Waverly Hall, Ga; 181
Newell, Robert; 106 Addie St; LaGrange, Ga; 169
Newlin, Elmo; R. 4; Box 168; LaGrange, Ga;
Newman, Nancy; 1016 Country Club Rd; LaGrange, Ga; 161
Newsom, Martha; 1013 Vernon Rd; LaGrange, Ga;
Nixon, Lucy; LaGrange, Ga;
O'Bryan, Harriet; Rt. 1; Lindale, Ga; 181
Old, John; 937 Johnson's Ferry Rd; Marietta, Ga; 169
O'Neal, Barbara; Box 39, Balboa, Canal Zone; 161
Opdycke, Chris; 55 Circle Dr; Hutchinson, Kansas; 170
Outland, Larry; 611 Lee, LaGrange, Ga; 181
Oxley, Dean; 403 South 6th St; Fernandina Beach, Fla; 151
Padgelek, Fred; 1707 Hunter St; Waycross, Ga; 170
Padgett, Anne; 2939 Macon Rd; Columbus, Ga; 181
Palmer, Annette; 2795 Zane Grey Dr S.E.; Atlanta, Ga; 170
Parker, Glenda; Rt. 2, LaGrange, Ga; 170
Parkerson, Eddie; Morningside Dr; LaGrange, Ga;
Parrish, Fred; 211 Crescent Ave; Chickamauga, Ga; 181
Parrish, Gary; Hogansville, Ga 151
Patillo, Jane; 300 Briarcliff Rd; West Point, Ga; 170
Payne, Dan; 210 Battle St; LaGrange, Ga; 170
Payne, Robert; 1933 Castleway Lane, Atlanta, Ga;
Peacock, Claude; Eastman, Ga; 151
Perkerson, Sarah; 126 College Ave, LaGrange, Ga; 161
Perkins, Stephen; Crest Rd; Thomaston, Ga; 170
Peterson, Terry; 511 Broome St; Fernandina Beach, Fla; 152
Pharis, Patricia; 1927 Dorsey Ave East Point, Ga; 170
Phillips, Gerald; 243 Beechwood, LaGrange, Ga; 161
Phillips, William; Rt. 3; Douglasville, Ga; 152
Pierce, Donna; 114 Pine Valley Dr; Toccoa, Ga; 170
Pierce, Janet; 3299 Mathieson Dr; Atlanta, Ga; 152
Pike, John; 200 Lane Circle, LaGrange, Ga; 152
Pilgrim, Thomas; Mountville, Ga; 182
Pippin, Janice; 414 Shannon Dr; SW, Atlanta, Ga; 170
Pirkle, Jack; Rt. 1, Dacula, Ga; 152
Plawin, Kathleen; 2901 Vine St; 182
Poarch, Marilyn; 117 Woodbury Ave; Springdale, Conn; 152
Polk, Rebecca; 109 Poplar Circle, LaGrange, Ga; 170
Poole, Brenda; 184 Belmont Ave; Smyrna, Ga; 182
Porter, Brenda; Glenn, Ga; 170
Porter, Diane; 301 Springdale, LaGrange, Ga; 152
Porter, James; Glenn, Ga; 161
Powers, Carolyn; 106 Harris St; LaGrange, Ga; 182
Prater, Robert; Rt. 1; Dallas, Ga; 182
Prescott, Gwen; 1105 Elm, LaGrange, Ga; 182
Presnell, Roger; 1768 Pine Tree Rd; Augusta, Ga; 170
Preston, Nancy; 1221 Brentwood Ave; Macon, Ga; 161
Prestridge, Margaret; Rt. 1; Big Springs Rd; LaGrange, Ga;
Pritchett, Shirley; Box 353, Pine Mountain, Ga; 152
Prosser, Priscilla; Box 48, Mansfield, Ga; 182
Puglisi, Antoinette; 1571 Rosser Ave, Elmont, N.Y. 182
Pullen, Michael; Rt. 5, Boaz, Ala; 182
Purnell, Michael; LaGrange College, LaGrange, Ga; 161
Quackenbush, Michael; 191 Chappaqua Rd; Briarcliff, N.Y.; 182
Quillian, Rudolph; 101 Gordon St; LaGrange, Ga; 170
Rainey, Michael; 1013 Pecan St; Clarkston, Ga; 170
Rainey, Ruth; 3011 Hogansville Rd; LaGrange, Ga;
Ramsay, Hal; 2636 Cofee Pot Blvd, St. Petersburg, Fla; 170
Ramsay, Jane; 2636 Coffee Pot Blvd, St. Petersburg, Fla; 182
Raum, Sylvia; Rt. 2, Valley Park, Camden, S.C.; 171
Rawlins, Dianne; Rt. 1, Loganville, Ga; 182
Ray, Clara; Box 74, Tate, Ga; 161

Ray, David; 3515 Empedrado St, Tampa, Fla; 152
Reams, Brenda; Rt. 1, Big Springs Rd; LaGrange, Ga;
Reid, Helen; Booker Hills, West Point, Ga; 152
Renfro, Julie; 414 N. 10th St; Opelika, Ala; 182
Richardson, Leslie; Evinston, Fla; 153
Richburg, William; 4351 Da Vinci Ave; Jacksonville, Fla; 161
Richmond, Doris; 221 LaGrange St; Newnan, Ga; 161
Rigsby, Sandra; Graves Rd; Graves, Ga; 153
Ritter, Thomas; 819 N. 26th St; Reading, Pa; 171
Rivers, Alfred; 1262 Rays Road, Stone Mountain, Ga; 153
Roberts, Gary; 1548 14th Ave; Columbus, Ga; 153
Roberts, Sandra; 14 Northside Dr; Newnan, Ga; 153
Robinson, Connie; Box 268 McDonough Ga; 153
Rogers, Claire; 211 Handley St; Apt. C; LaGrange, Ga; 145
Rogers, Philip; 1101 N. Greenwood St; LaGrange, Ga; 171
Rollins, William; Rt. 1; Greenville, 182
Rose, Joseph; 8402 Blakiston Lane Alexandria, Va; 171
Rose, Michael; 1404 46th St; Phenix City, Ala; 153
Ross, Tommy; Box 191, Greenville, Ga
Roy, Penny; 635 Birchwood Lane, SW Marietta. Ga; 171
Roy, Tom; 635 Birchwood Lane, SW Marietta, Ga; 162
Ruark, Bobbie; Box 517, Cornelia, Ga 182
Rutland, Margaret; 1305 Belmont Rd, Dalton, Ga;
Saari, Janice; 309 Fair St; LaGrange, Ga; 162
Sackett, Stacy; 717 Tiziano Ave; Coral Gables, Fla; 171
Saltos, Maria; Calle Alemania 910 Urb "La Carolina" Quito, Ecuador S.A.; 162
Scott, Glennis Fay; 106 Conyers St., St. Mary's, Ga.; 171
Scroggs, Kenneth Andrew; N. Peachtree, Norcross, Ga.; 1B3
Seagraves, Mitchell Lee; 349 Candler Rd,. S. E., Atlanta, Ga. 171
Searcy, George Mitchell; 803½ Vernon, LaGrange, Ga.
Seymour, Leslie Wright; 405 Gordon Circle, LaGrange, Ga 162
Seymour, Rodney Clifton; 909 Murphy Ave., LaGrange, Ga. 162
Shaffer, Mary Melson; 308 Country Club Rd., LaGrange, Ga. 162
Sheffield, Daniel Allen 9100 Hammock Lake Dr., Miami, Fla. 171
Sheffield, Sally Sue; P.O. Box 224 LaGrange, Ga. 153
Shelhorse, Brooks, Jr; 5301 Thomason Ave., Columbus, Ga. 153
Shelhorse, Yvonne; 5301 Thomason Ave., Columbus, Ga. 171
Short, Linda Ann Rt. 2, Cedartown, Ga. 183
Shropshire, Noble; 10 Etowah Dr., Cartersville, Ga. 162
Shumake, Larry; 705 Elm St., LaGrange, Ga. 153
Simmons, Celeste; Rt. 1, Box 256A, College Park, Ga. 171
Skemp, Peter; 3107 Prospect Rd., Tampa, Fla.
Skipper, Lee; 125 Rose Ave., Sebring, Fla. 171
Skipper, Mike; 125 Rose Ave., Sebring, Fla. 154
Smith, Benjamin Larry; Box 17282, Orlando, Fla. 162
Smith, Charles Fredwick; 500 Alford St., LaGrange, Ga. 162
Smith, Clyde; 4811 Woodmere Rd., Tampa, Fla 183
Smith, Donna; 4665 Long Bow Rd., Jacksonville, Fla. 183
Smith, Julia Blanch; Rt. 1 Box 92, Palmetto, Ga. 162
Smith, Mary Milton; 1240 Wildwood Ave., Columbus, Ga. 183
Smith, Merilyn Johnson; Camp Viola, LaGrange, Ga. 154
Smith, Sandra Elaine; 2623 Dixie Rd., Dalton, Ga. 154
Smith, Sidney; 117 4th, Alma, Ga. 162
Smith, Walter; 707 Fla. Nat. Bank Bldg; Jacksonville, Fla; 183
Smith, William; 104 Dougherty St; LaGrange, Ga; 183
Spell, William; 3619 Dorado Ct; Fairfax, Va; 171
Spence, Sheila; 2612 Cavalier Dr; Decatur, Ga; 183
Spradlin, Cecilia; Rt. 2, Greenville, Ga; 183
Stancliff, John; 6120 Lawrenceville Hwy; Tucker, Ga; 183
Starr, Kirby; 917 Mockingbird Lane, Griffin, Ga; 171
Starr, Melanie; Rt. 2, LaGrange, Ga; 162
Steele, Diana; 315 Allamanda, Lakeland, Fla; 183
Stephens, Andrew; 2608 Cyhwya Ave; Broomall, Pa; 172
Stephens, Hugh; 811 Greenville St; LaGrange, Ga; 154
Stevens, Ernest; Buena Vista, Ga; 183
Stewart, Sammy; 402 Lee, LaGrange, Ga; 154
Stokes, Dudley; 3514 Kay Circle, Columbus, Ga; 172
Stokes, Sheri; 2558 Highwood Dr; Atlanta, Ga; 154
Stone, Reid; Rt. 1, Glenn, Ga; 162
Storter, Virginia; 2048 N.W. 8th Place, Gainesville, Fla; 162
Straessley, Steve; 1620 Love's Point Rd; Leesburg, Fla; 183
Strother, Mary; Rt. 1, Box 141, West Point, Ga; 162
Sullivan, Jane; 824 Piney Woods Dr; LaGrange, Ga; 154
Sullivan, Buddy; 5093 Hale Dr; Columbus, Ga; 162
Summerfield, Martha; 1314 Brightwood Dr; Savannah, Ga; 172
Swann, Alfred; 2921 Villa Rosa Park, Tampa, Fla; 183
Talley, Roger; Rt. 1, Chickamauga, Ga; 162
Tapley, Suzanne; 1016 Sunset Rd; West Palm Beach, Fla; 162
Taylor, Neal; Rt. 2, Box 17, West Point, Ga; 163
Taylor, William; Rt. 1, Box 142, Monticello, Fla; 163
Teel, George; Box 295, Alachua, Fla; 183
Terrell, James; 500 Milam St; LaGrange, Ga; 172
Thacker, Philip; 137 Rosedale Dr; Smyrna, Ga; 172
Thomas, Charles; 211 Willow St; Thomaston, Ga; 154
Thomas, Buck; 414 Balcourt Dr; Birmingham, Ala; 154
Thomas, Susan; 2B56 Sandpiper Circle, Atlanta, Ga; 183
Thompson, Paul; 5 Berry Patch Rd, Branford, Conn; 163
Tillman, Emily; 618 College St; Cuthbert, Ga; 154
Timmons, Mike; 2302A Walker Dr; Omaha, Nebraska; 163
Towns, Julia; Rt. 4, LaGrange, Ga; 1B4
Traylor, Robert; Apt. 4, LaGrange, Ga; 184
Traylor, Terry; 1000 Houston St; LaGrange, Ga; 155
Trice, Patricia; 50 Barrett Cir. S.E.; Marietta, Ga; 172
Turner, John; 1304 Arden Dr; Thomasville, Ga; 163
Turner, Tom; 1815 Shannon Dr; Columbus, Ga; 163
Tyler, Sandra; 2403 Laurel Dr; Columbus, Ga; 184
Underwood, Lynn; Whitesville Rd; LaGrange, Ga; 184
VanDalsem, Elizabeth; 1128 2nd St; S.E.; Moultrie, Ga; 172
Vann, David; 705 S. Newport Ave; Tampa, Fla; 172
Vass, Dorothy; 4710 Worth Ave; Titusville, Fla; 184
Viti, Victor; 1609 W. Main St; Leesburg, Fla; 172
Vollers, Barbara; 2254 Miller Oaks Rd; Jacksonville, Fla; 184
Wade, Roy; 870 High St; Macon, Ga; 155
Wade, Linda; 815 Whitesville St; LaGrange, Ga; 155
Wages, Timothy; 1318 Oldfield Rd; Decatur, Ga; 184
Walburn, Peggy; 702 East Williams; LaGrange, Ga; 172
Walker, Glenda; 3345 Marko St; Sarasota, Fla; 163
Wallace, Judy; 1745 DeLowe Dr; Atlanta, Ga; 155
Walton, Harriet; Powder Springs, Ga; 155
Waters, Leigh; 1635 Friar Tuck Rd, N.E. Atlanta, Ga; 184
Watson, John; 1431 Nottingham, Orlando, Fla; 184
Watson, Paula; 37 E. Victory Dr; Savannah, Ga; 1B4
Watson, Regina; 4127 Althea Dr; Columbus, Ga; 172
Weatherford, Lanell; Box 435, Blairsville, Ga; 185
Weir, Janice; 4700 Wheeler Ave.; Jacksonville, Fla; 184
Welborn, Gerald; 1204 3rd Ave; LaGrange, Ga; 1B4
Welborn, James; 1204 3rd Ave; LaGrange, Ga; 184
Welden, James; 1421 Downs Dr. S.W. Atlanta, Ga; 163
Whalen, Charles; 535 Dixon Dr; Gainesville, Ga; 163
Whatley, Randolph; B08 Juniper St; LaGrange, Ga; 184
Wheeles, Wallace; 1287 Redford Dr; Atlanta, Ga; 172
White, Alexis; Rt. 2, Box 284-A, West Point, Ga; 155
White, Jean; Rt. 4, Greenville Rd; LaGrange, Ga;
White, Nancy; 2472 Tyler Way; Decatur, Ga; 163
Whitehead, Virginia; 703 Union, Vienna, Ga; 172
Whitehurst, Vivian; Williston, Fla; 184
Whitlock, Martha; 118 Larkwood Circle, Cartersville, Ga; 185
Whitner, Edward; 312 Broad St; LaGrange, Ga; 155
Whitner, Katherine; 312 Broad St; LaGrange, Ga; 163
Whitney, Ronald; 87 Highwood Ave; Tenafly, N.J.; 173
Whorton, William; Pine Tree Dr; LaGrange, Ga; 163
Wiener, Ray; 199 Tuxedo Parkway; Newark, N.J.; 163
Wilkinson, Wendell; 804 Truitt Ave; LaGrange, Ga; 173
Williams, David; 1511 N. 4th Ave; West Point, Ga; 185
Williams, Frank; 4212 Sylvan Ramble Tampa, Fla; 155
Williams, Jeff; 3315 Savilla St; Tampa, Fla; 185
Williams, Margaret; 46 W. Washington Newnan, Ga; 173
Williams, Ann; 1 Willow Dr; Newnan, Ga; 173
Williams, Pam; 2410 B. Peachwood Cir Atlanta, Ga; 173
Williams, Robert; Rt. 2, Box 177A Pine Mountain, Ga; 173
Willis, Linda; 2216 15th St; Columbus, Ga; 185
Wills, Ronnie; R.F.D. Preston, Ga; 163
Wilson, Dowman; Box 327, Mt. Berry Ga; 163
Wilson, Norma; 702 Emory, Oxford, Ga; 173
Wilson, Norman; 55 Maplewood Ave; Penns Grove, N.J.; 173
Wilson, Phillip; 84 Dunster Lane, Winchester, Mass; 163
Wilson, Rosmerrie; 365 Greenwood Ave; Decatur, Ga; 173
Winstead, William; B050 Bloomington Ave; Minneapolis, Minn; 185
Withers, Susan; 105 Parkside Circle, Decatur, Ga; 173
Wodraska, Peter; 5900 Arlington Ave; Bronx 71, N.Y.; 173
Woodruff, Danny; 903 Taft St; LaGrange, Ga; 185
Woods, Barbara; Cabana Apts, Birmingham, Ala; 155
Woodyard, Cherie; 205 N. Greenwood St; LaGrange, Ga; 185
Worrell, Rachel; 314 Alford St; LaGrange, Ga; 155
Wright, Frazier; Stovall Rd; LaGrange, Ga; 163
Wyatt, Brickey; 81B Thornton Place, Dalton, Ga; 185
Wynens, Jerry; 970 Ave. of Pines, Macon, Ga; 155
Yarbrough, Larry; Rt. 2, Box 70, Hogansville, Ga; 185
Yarbrough, Mary; 407 N. Main, Sylvania, Ga; 163
Yarbrough, William; 1401 Elm St; LaGrange, Ga;
Zimmerman, Michael; 1750 Grand Concourse, New York, N.Y.; 173
Zoda, Catherine; 1230 Clairmont Rd; Decatur, Ga; 173

Senior Directory

ALPHA ELLYN ADAMS
Caxton, Georgia
Chemistry
Kappa Phi Delta
Quadrangle Staff
Hilltop News Staff
Student Government

JANE LOUISE ALEXANDER
Atlanta, Georgia
Elementary Education
Kappa Phi Delta
Chorus
S.G.E.A.
Dean's List Fall Quarter 1965

CHARLES MICHAEL BAKER
Key West, Flordia
Business Administration
Sigma Nu Pi
Student Christian Association
Treasurer—2
President—3
Legislative Council
Chorus
President—4
Senior Class President
Outstanding Senior
Sigma Nu Pi Social Chairman

CAROL SUE BALES
Houston, Texas
Social Work
Kappa Phi Delta
Legislative Council
Senior Class Treasurer
May Court—2, 3

JAMES THOMAS BARFIELD
Atlanta, Georgia
Social Science
Pi Delta Kappa

DOUGLAS TRUMAN BENNETT
LaGrange, Georgia
History
Sigma Nu Pi

ROBERT PHILIP BOICE
Hackettstown, New Jersey
Business Administration

GRADY CLARK BONNER
LaGrange, Georgia
English
Sigma Nu Pi
Circle K—1, 2, 3, 4
Legislative Council—3, 4
Tennis—3
S.G.E.A.—3

PEGGY A. BOWEN
Dalton, Georgia
Business Administration
Alpha Kappa Theta
Treasurer
Who's Who Among College Students and Universities
Sweetheart Pi Delta Kappa
May Court—3
Legislative Council
W.A.A.
Vice President—3
Freshman and Junior Class Secretary

SUSAN ESTHER BUTLER
Fernandina Beach, Florida
Music Education
Alpha Kappa Theta
President—3
First V. President—4
Pan-Hellenic—3
Rat Mistress
School For Husband; Bye Bye Birdie; Royal Gambit
Circle K Sweetheart—4
Homecoming Court—4
Hilltop News Staff—2, 3
M.E.N.C.—2, 3, 4
S.N.E.A.—3, 4
Chorus
Miss LaGrange College—4

PENNY MARIE CALHOUN
Waycross, Georgia
French, Spanish
Kappa Phi Delta
Treasurer—4
Cheerleader—2
Legislative Council—3
Quadrangle Court—3
Homecoming Court—4
S.N.E.A.
Vice President—4
Senior Class Secretary
Who's Who Among Students in American Colleges and Universities

SCHERAZANNE CHADWICK
LaGrange, Georgia
General Science
Sigma
Cheerleader—3
Woodrow Wilson Fellowship Nominee

JOHN GEDDINGS CHILDS
Ideal, Georgia
Business
Gamma Phi Alpha

SARAH CAROL CLYBURN
Atlanta, Georgia
Music Education
Alpha Phi Beta
M.E.N.C.
Chorus

JUDY O. COKER
Newnan, Georgia
Elementary Education
Alpha Kappa Theta
Social Chairman

HARRIET AMY COOK
Milan, Georgia
Social Work & Psychology
Oxford College of Emory—1, 2
Dooley's Dolls—1, 2
Wesley Fellowship Secretary—2
Chorus—2, 3
Hilltop News Staff—3

PAUL MARVIN COOK, JR.
Ellaville, Georgia
Mathematics
Sigma Nu Pi
Dean's List
Track Team

JAMES LUIS COWAN
Jacksonville, Florida
Sigma Nu Pi
Judicial Council—1
College Hour, WTRP—1, 2, 3
Hilltop News Staff—2
Freshman Vice-President

CONNIE LAWSON CRAWFORD
West Point, Georgia
Elementary Education

SCARLETT MARIE CRENSHAW
LaGrange, Georgia
Elementary Education
Alpha Phi Beta
Legislative Council—4
Chorus—1, 2, 3, 4
Vesper Choir—3

VIVIAN CAROL DAIL
LaGrange, Georgia
Elementary Education
Alpha Phi Beta
Treasurer—4
Legislative Council—2
S.N.E.A.—3, 4

MARY ANNA DANIEL
LaGrange, Georgia
Speech and Drama
Alpha Kappa Theta
Oxford College—1, 2
Alpha Psi Omega—3, 4
Curtain Raisers—3, 4
Homecoming Court—4
Homecoming Committee—4
S.N.E.A.—4

PATRICIA JOANNE DAVIS
Hendersonville, Tennessee
Business Administration & Economics
Alpha Kappa Theta
Panhellenic Council—3
Secretary—4
W.A.A. Treasurer—4

ELLA JOY DOROUGH
Chicksaw, Alabama
Mathematics
Alpha Phi Beta
Treasurer—2
Sigma
W.A.A.
President—3
Chorus—1

CARL MICHAEL DUNCAN
Tavares, Florida
English
Gamma Phi Alpha
M.A.A. Representative—2
Quadrangle Photographer—1

MARILYN GAIL DUNN
Pine Mountain, Georgia
Elementary Education
Kappa Phi Delta
Legislative Council—4
S.N.E.A.

JIM THOMAS DUTTERA
West Point, Georgia
Business Administration
Pi Delta Kappa

BILL EDWARDS
Atlanta, Georgia
Biology

BRENDA ELDER
Smyrna, Georgia
History
Alpha Phi Beta

WILLIAM EVANS ENGLAND, JR.
Atlanta, Georgia
English
Gamma Phi Alpha
Parliamentarian—2, 3
Circle K
President—4
District Treasurer—3
Legislative Council—1
Quadrangle Business Manager—2
Hilltop News Sports Editor—1, 2
Basketball Scorekeeper and Statistician—1, 2, 3

JOHN KNOX FERRIS
Mont St. Aigan, France
Business Administration & French
Pi Delta Kappa
Hilltop News Sports Editor—3

NICK FLASKAY
Budapest, Hungary
English & Business Administration
Gamma Phi Alpha
Sgt. At Arms—2
President—3
Panhellenic Council Chairman—3
Most Outstanding Gamma Phi—3
Circle K—3, 4
Hilltop News Editor—3, 4
Georgia State College—1

JOHN WAYNE FORRESTER
Douglasville, Georgia
Business Administration
Gamma Phi Alpha

CATHERINE FUNKE
East Point, Georgia
Art
Alpha Phi Beta
Secretary—3
Historian—4
Art League
Secretary—3
President—4
Quadrangle Staff
General Staff—1, 2
Cover & Class Editor—3
Cover & Layouts—4
Student Art Show Merit Award—3

SUSAN LESLIE GALLOWAY
Atlanta, Georgia
Religion & Philosophy
Alpha Phi Beta
Treasurer—3
Sigma Nu Pi Sweetheart—4
Homecoming Candidate—4
Legislative Council—4
Chorus—1, 2, 4
Quadrangle Staff—4
Pike Scholarship—4

WILLIAM LEE GAMBILL
Columbus, Georgia
Social Science
Pi Delta Kappa
Chaplain—2
Secretary—4
Circle K
Secretary—4
Senior Class V. President

BRAZZILLA ANN GIFFORD
Decatur, Georgia
Elementary Education
Kappa Phi Delta
W.A.A. Representative—3
Kappa Phi of the Quarter—Winter '66
Judicial Council—3
Judicial Council Chairman—4
Sophomore Class Chaplain
Who's Who Among American Colleges and Universities

GARY DOUGLAS GILMORE
Atlanta, Georgia
Social Studies

VIRGINIA JOHNSTON GLOVER
West Point, Georgia
Elementary Education
Kappa Phi Delta
S.N.E.A.
Vice President

JAMES FRANKLIN GOLDEN
Leesburg, Florida
Business Administration
Sigma Nu Pi

WILLIAM LARRY GOODMAN
Columbus, Georgia
Business
Pi Delta Kappa
Freshman Class President
M.A.A.
Secretary—1
Circle K
Most Representative Freshman Boy

BARBARA ANN GREENE
LaGrange, Georgia
History
Pi Gamma Mu
Legislative Council

BETSY GUYTON
LaGrange, Georgia
Elementary Education
Kappa Phi Delta
S.N.E.A.
Secretary—3

HELEN ANN HARRINGTON
Charlotte, North Carolina
Psychology
Kappa Phi Delta

LINDA LOUISE HARWELL
Gainsville, Georgia
Elementary Education
Kappa Phi Delta
S.N.E.A.
Homecoming Representative
Quadrangle Representative

ANDREW JACKSON HINTON
Columbus, Georgia
Social Studies
Pi Delta Kappa
Treasurer
Circle K
Pi Gamma Mu
Legislative Council
Outstanding Senior

JUDITH ELLEN HITCHCOCK
Fernandina Beach, Florida
English
Alpha Phi Beta
Secretary—2
Legislative Council—2
Judicial Council—2, 3, 4
Recorder—2
Chairman—3
Quadrangle—3
S.N.E.A.—4
Homecoming court—3
Who's Who Among American Colleges and Universities

ELIZABETH ANNE HOOD
Newnan, Georgia
Elementary Education
Kappa Phi Delta
Judicial Council—4
S.N.E.A.
Membership Chairman—3
President—4

LARRY FRANKLIN HORTON
Columbus, Georgia
Mathematics
Pi Delta Kappa

M.A.A. Representative—2
President—4
Panhellenic Council—4
Circle K—3, 4
Legislative Council—2, 4

NELSON M. HOYT
LaGrange, Georgia
Social Work
Basketball Team—3, 4

ANDREW ARMSTRONG HUNT
Marietta, Georgia
Mathematics
Pi Delta Kappa
Sgt. At Arms—2

ELAINE LESLIE KANDUL
Marietta, Georgia
Art
Kappa Phi Delta
Art League—1, 2, 3, 4
Treasurer—2
Homecoming Candidate—4

EMMA CATHERINE JOHNSTON
Atlanta, Georgia
English
Kappa Phi Delta
President—4
Panhellenic Council
Junior Class Treasurer
S.N.E.A.
Hilltop News Staff

SUSAN DEAN JOHNSTON
Atlanta, Georgia
Social Work

KATHRYN ANNE KERR
Columbus, Georgia
Social Work
Alpha Kappa Theta
President—4
Rat Mistress
Most Representative Freshman Girl

JOHN CHRISTOPHER KETCHUM
Pound Ridge, New York
Business Administration

JAMES HAMMETT KNIGHT
LaGrange, Georgia
Business Administration
Sigma Nu Pi

ELAINE HAMILTON LATHAM
Fairburn, Georgia
English
Kappa Phi Delta

ERNEST LAMAR LEE
LaGrange, Georgia
Business Administration
Sigma Nu Pi

GREG LEE
Decatur, Georgia
Social Work
Sigma Nu Pi
Secretary—4
Legislative Council
Curtain Raisers

EDNA KAYE LEWIS
Barwick, Georgia
Religion and Philosophy
Kappa Phi Delta
Student Government Association
Secretary—2
Women's Vice President—3

CARL DAVIS LOCKMAN
LaGrange, Georgia
Business Administration & Economics
Sigma Nu Pi
President—4
Vice-President—3
Treasurer—2
Judicial Council
Student of the Week
Circle K

LINDA LUCY LONG
West Point, Georgia
Art
Kappa Phi Delta
Sigma—3, 4
Art League—1, 2, 4
Quadrangle Editor—3, 4
The Scroll
Co-Editor—2
Hilltop News
Layout Editor—2
Who's Who Among American Colleges and Universities
Outstanding Senior

JACK C. MAYO
LaGrange, Georgia
History

MILO RICHARD McCRANIE
Lakeland, Florida
History
Gamma Phi Alpha

PATRICIA ANN McFARLAND
Decatur, Georgia
Music Education
Alpha Phi Beta
President—4
M.E.N.C.
Chorus
Sextet
Bye Bye Birdie

CAROLINE STORY MILAM
Cornelia, Georgia
Psychology & French
Alpha Kappa Theta
May Court—1

CARSON NEAL MORGAN
Naperville, Illinois
Business Administration & Speech
Pi Delta Kappa
M.A.A. Representative
Pan-Hellenic Council
Sophomore Class Vice President
Rat Master
Legislative Council
Hilltop News
Tennis Team
Mister Roberts

DAPHNE LEE MURPH
Greenwood, South Carolina
Elementary Education
Alpha Phi Beta
S.N.E.A.
Vice President
Dean's List—Spring '66

SUZANNE ALLYSON NASH
Buford, Georgia
Art
Kappa Phi Delta
Woodrow Wilson Fellowship Nominee
Art League
B.S.U.—1
Quadrangle Staff—1
House President—3, 4
Pep Band—3, 4,
Invitation T.A.G. Sidewalk Art Show—2

RICHARD ALLEN NEALE
New York, New York
Business
Pi Delta Kappa

ELAINE McGARITY NEW
McDonough, Georgia
Spanish
Alpha Kappa Theta
W.A.A.—2
Homecoming Candidate—2

DONALD L. NEWBERRY
LaGrange, Georgia
Mathematics

DEAN OWEN OXLEY
Fernandina Beach, Florida
Speech
Gamma Phi Alpha
Quadrangle Staff
Chorus
Student Homecoming Chairman—3
Parade Marshall—2
Student Entertainment Committee
Summer Theater at Callaway Gardens

GARY PARRISH
Hogansville, Georgia
Psychology

CLAUDE PEACOCK
Eastman, Georgia
Psychology
Who's Who in American Junior Colleges

JOSEPH TERRY PETERSON
Fernandina Beach, Florida
English
Gamma Phi Alpha
Vice President—3
President—4
Outstanding Senior

DORIS HART PHILLIPS
LaGrange, Georgia
English
Kappa Phi Delta
Cheerleader—1, 2
Captain—2
Junior Class President
S.C.A. Secretary—2
Legislative Council—3

WILLIAM JOE PHILLIPS
LaGrange, Georgia
Chemistry
Glenn M. Simason Award—2, 3,
Sigma
Basketball—1, 2, 3, 4
Captain—4
Who's Who Among American Colleges and Universities
Outstanding Senior

JANET ESTELLE PIERCE
Atlanta, Georgia
Business Administration
Alpha Phi Beta
Quadrangle Staff—3

JOHN PAUL PIKE
LaGrange, Georgia
Business Administration & Economics
Gamma Phi Alpha
Student Government President—4
Junior Class V. President
M.A.A. President
Circle K
Pan-Hellenic Council
Pi Gamma Mu
Varsity Basketball
Varsity Tennis
Who's Who Among American Colleges and Universities

JACK ALLEN PIRCKLE
Buford, Georgia
Elementary Education
Circle K

SHIRLEY COLE PRITCHETT
Pine Mountain, Georgia
Elementary Education

DAVID RAY
Tampa, Florida
Mathematics
Gamma Phi Alpha
Vice President

HELEN DIANE REID
West Point, Georgia
Elementary Education
Kappa Phi Delta
S.N.E.A.
Quadrangle Staff
Senior Editor—4
Hilltop News Staff
Typist—2

LESLIE RICHARDSON
Evinston, Florida
Elementary Education
Kappa Phi Delta

SANDRA JEAN RIGSBY
Groves, Georgia
French & History

GORDON ALFRED RIVERS
Stone Mountain, Georgia
History
Track Team

GARY ROBERTS
Columbus, Georgia
Business Administration
Pi Delta Kappa

SANDRA LEE ROBERTS
Newnan, Georgia
Mathematics
Kappa Phi Delta
Sigma

CONNIE MAE ROBINSON
McDonough, Georgia
Mathematics
Kappa Phi Delta
Curtain Raisers

CLAIRE CALLAWAY ROGERS
LaGrange, Georgia
English
Kappa Phi Delta
Who's Who Among American Colleges and Universities

MIKE ROSE
Phenix City, Alabama
Economics
Gamma Phi Alpha

SALLY SUE SHEFFIELD
LaGrange, Georgia
General Science

BAILEY BROOKS SHELHORSE, JR.
Columbus, Georgia
Mathematics
Gamma Phi Alpha
Sigma
Circle K
Woodrow Wilson Fellowship Nominee
Harvard Prize Fellowship Nominee
Outstanding Senior

LARRY NELSON SHUMAKE
LaGrange, Georgia
Business Administration
Sigma Nu Pi
M.A.A. President—4
Tennis Team

MIKE SKIPPER
Sebring, Florida
Chemistry
Gamma Phi Alpha

MERILYN JOHNSON SMITH
LaGrange, Georgia
Art
Georgia State
Alpha Xi Delta
Art League—2, 3, 4
Honorable Mention Student Art Show

SANDRA ELAINE SMITH
Dalton, Georgia
Music Education
Alpha Phi Beta
Chaplain—3
Homecoming Candidate—2
M.E.N.C.
Secretary-Treasurer—2
Secretary—3
Chorus—1, 2, 3, 4
Sextet—2, 3

HUGH EDWARD STEPHENS
LaGrange, Georgia
Business Administration
Gamma Phi Alpha
Secretary—3
Circle K
President—3
Track Team
Pep Band

SAMMY STEWART
LaGrange, Georgia
Mathematics
Sigma Nu Pi
Circle K

SHERI STOKES
Atlanta, Georgia
English
Kappa Phi Delta
Treasurer
Sophomore Class Treasurer
Legislative council
S.N.E.A.—4
Who's Who Among American Colleges and Universities

JANE SULLIVAN
LaGrange, Georgia
Business Administration

NILES BUCHANAN THOMAS
Birmingham, Alabama
English
Gamma Phi Alpha
Treasurer
Student Government
Treasurer
Circle K
Treasurer
Hilltop News Staff
Scroll Editor
Who's Who Among American Colleges and Universities

CHARLES P. THOMAS
Thomaston, Georgia
English
Pi Delta Kappa

EMILY PEARL TILLMAN
Cuthbert, Georgia
Social Science
Kappa Phi Delta
Homecoming Court
Maid of Honor—4

DENNIS TRAYLOR
LaGrange, Georgia
Chemistry
Sigma Nu Pi

ALEXIS DOROTHY WHITE
West Point, Georgia
Elementary Education
Alpha Phi Beta

LINDA WADE
LaGrange, Georgia
History

JUDY GRACE WALLACE
Atlanta, Georgia
Elementary Education
Kappa Phi Delta
S.N.E.A.

HARRIRT LAVINIA WALTON
Powder Springs, Georgia
Economics & Social Science
Alpha Phi Beta
W.A.A. Representative—3
W.A.A.
Treasurer—3
President—4
S.N.E.A.—4
Pep Band
Quadrangle Staff—2, 3, 4
Orchestra for Once Upon a Mattress
Who's Who Among American Colleges and Universities

NED WHITNER
LaGrange, Georgia
History

FRANK JAY WILLIAMS
Tampa, Florida
Business
Gamma Phi Alpha
Sgt. At Arms

BARBARA JEANNE WOODS
Birmingham, Alabama
Elementary Education
Alpha Kappa Theta
Social Chairman Assistant
S.N.E.A.—3, 4

RACHEL BAILEY WORRELL
LaGrange, Georgia

JERRY BROWN WYNENS
Macon Georgia
Business Administration & Speech & Drama
Pi Delta Kappa
Vice President—3
Panhellenic Council—3
Alpha Psi Omega

ADVERTISEMENT

City of

LaGRANGE, GEORGIA

HOME OF LaGRANGE COLLEGE

Since 1831

Grand Opening

MANSOUR'S

LA GRANGE, GA.

VERNON ST.

W. COURT SQ.

WHERE QUALITY ACTUALLY COSTS YOU LESS

We at Mansour's believe that the good folks in this area deserve the best ... that's why we ignore inflation to offer TOP BRAND NAME MERCHANDISE in every department in our growing store.

For a half century Mansour's has served this area with one thought in mind ... the needs of the best people on earth ... you, our customers. You deserve the best. The best service, the best friendly attention, the best brands at the lowest cost to you.

LUKKEN CHEVROLET

New Franklin Road
La Grange, Georgia

SKINNER FURNITURE

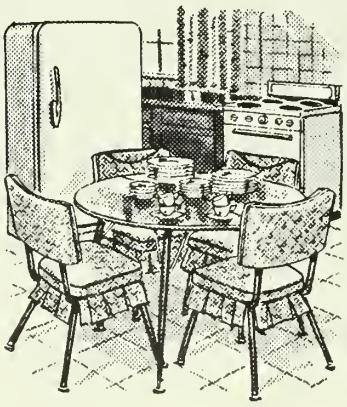

STORE
INC.

217
Main
Street

HUTCHINSON'S

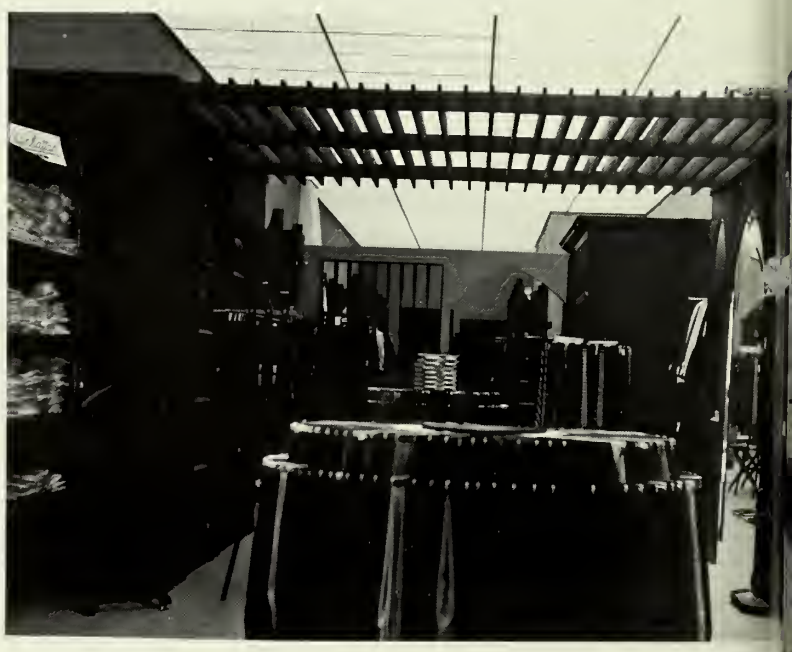

A MAN'S World

125 Main Street
La Grange, Georgia

PAUL COLE DRUG CO.

129 Main

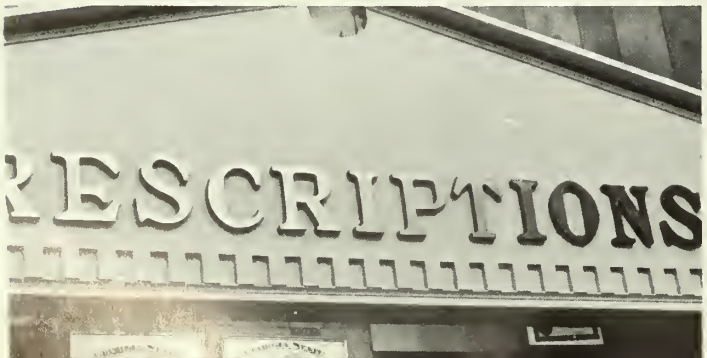

COCA-COLA BOTTLING CO.

115 Broad Street
La Grange, Georgia

CECIL BURDETTE OFFICE EQUIPMENT

Headquarters for Your
OFFICE & SCHOOL SUPPLIES
ARTISTS' MATERIALS
3 E. Court Square Telephone 884-5634
La Grange, Georgia

SWANSON'S LADIES APPAREL

"Because You Love NICE Things."
211 Main Street
La Grange, Georgia

La GRANGE HARDWARE

210 Bull Street
La Grange, Georgia

Congratulations 1967 Seniors . . .

Our best wishes go with you as you complete one important phase of your life and embark upon a new one. May success and happiness be yours through the coming years.

CALLAWAY MILLS COMPANY

La Grange, Ga.

DARDEN-
PALILLO, INC.

Poll-Parrot
Shoes

127 Main

SMITH HILLSIDE PHARMACY

614 Lincoln Street

and

SMITH'S 3 POINT PHARMACY

807 Hill Street
La Grange, Georgia

JOHNSON MOTORS INC.

Pontiac—Buick—Cadillac

"For Those Who Drive
The Very Best"

203 Greenville Street
La Grange, Ga.

PARKER FURNITURE CO.

111 Bull Street
La Grange, Georgia

First Federal Savings & Loan Association

of La Grange

201 Broad
Street
La Grange, Georgia

PEOPLES BANK OF La GRANGE

Courteous
Friendly
Progressive

307 Church Street
La Grange, Georgia

BUY-WISE
DRUG STORE

101 Main Street
La Grange, Georgia

SWANSON
MOTOR CO. INC.

Rambler
Oldsmobile

216 Bull Street
La Grange, Georgia

TRAYLOR
CONSTRUCTION COMPANY

Builders of Our Chapel

Lee's Crossing
La Grange, Georgia

KERR STUDIO, INC.

250 E. Ponce de Leon
Decatur, Georgia

Class
Photographer
for
1967
Quadrangle

IDEAL CLEANERS & LAUNDRY

Save on Our Cash and Carry

224 Greenville Street La Grange, Georgia

FLINK'S FLOWERS

"Your Telephone
Is Your Charge
Account"

108 Church St.
La Grange

J. C. PENNEY CO. INC.

Penneys—"Always First
In Quality"

133 Main Street
La Grange, Georgia

Georgia New York
Maine Canada
Europe Australia
You Name It

The address is West Point, Georgia, but we do business all over the world.

There are no limits in our fascinating world of textiles. We have to go everywhere (well, almost everywhere), because so many people are interested in the thousands of exciting things we make.

Our products are famous. Who hasn't heard of Martex® towels or Pepperell® sheets or Cabin Crafts® rugs?

There's no secret to our success. We have a great bunch of people who make the best products on earth.

Whatever you plan to do, before you do it, talk to us. Consider your chosen career as it relates to textiles. Or better still, why not consider making textiles your chosen career.

For more information, write Director of Employment, P. O. Box 366, West Point, Georgia 31833. Or call us at 768-3111, Area Code 205.

West Point Pepperell™

WEST POINT, GEORGIA

Come On—
Let's Go Places

HUTCHINSON-TRAYLOR INSURANCE AGENCY

200 Broad Street P.O. Box 1049
La Grange, Georgia

La Grange Banking Company

La Grange, Georgia

29 South Court Square

500 South Greenwood St.

More than 25 years of friendly personal service to La Grange and Troup County . . .

MEMBER FDIC A Full Service Bank

La GRANGE JEWELRY CO.

115 Main Street
La Grange, Georgia

CLEVELAND-DODD CO.

Men's Clothing & Ladies Shoes
1 East Court Square

HOLMES REXALL DRUG STORE

"The College Drugstore"
111 Main Street
La Grange, Georgia

WOODBURY BUSINESS FORMS

Industrial Drive
La Grange
Georgia

Compliments
of

THE CITIZENS & SOUTHERN BANK OF La GRANGE

136 Main Street
La Grange, Georgia

MEMBER
F.D.I.C.

FULL SERVICE BANK ®

NEWMAN CONSTRUCTION CO.

Complete Line of Building Materials

101 Whitesville Street
La Grange, Georgia

BELK-GALLANT CO.

"Since 1935 La Grange's Leading Department Store"

124 Main

McCLURE CIGAR
& CANDY DIVISION
of
HAVATAMPA CIGAR CORP.

La Grange, Georgia

JACK DAVIS CONCRETE, INC.

Affiliated With Concrete Products Company

P.O. Box 850
La Grange, Georgia

DAVIS PHARMACY

10 Court Square
La Grange, Georgia

Campus Chefs *Incorporated*

STUDENT FOOD SERVICES

Elizabeth, New Jersey

SERVING:

LaGrange College
Young Harris College
Columbia Theological College
Tift College
Shorter College
Reinhardt College
Emmanuel College
Riverside Military Academy
Georgia Military College
Georgia Rehabilitation Center

OFFICES

Washington, D. C. Atlanta, Georgia Miami, Florida

Compliments of
VALDAIR CREAMERY

Serving La Grange
and
Surrounding Area

401 Jefferson
La Grange, Georgia

RANDAL'S
RESTAURANT
Serving the college
for parties, banquets,
and business meetings.
New Franklin Rd.

MARION ROBERTS
AND
CHARLES HUDSON
All Forms of Insurance

BAKER BATTERY CO.
La Grange, Georgia

Compliments of
PROPANE GAS SERVICE
Peters Street
La Grange, Georgia

JOE HAWKINS—
SINCLAIR
PETROLEUM PRODUCTS
Morgan St. Box 1207
La Grange, Georgia

MAY FURNITURE
414 Main Street
La Grange, Georgia

DANIEL REALTY
AND INSURANCE AGENCY
195 W. Depot St.
and
207 Ridley Ave.
La Grange, Georgia

TROUP COUNTY ELECTRIC
MEMBERSHIP CORP.
Community Owned
Community Built
Community Builder
Greenville Rd. La Grange

SMEDLEY PRINTING CO.
Quality Printing, School and
Office Supplies and Equipment
203 Broad St.
La Grange, Ga.
TYPEWRITERS, ADDING MACHINES

THE MILL STORE
612-14-16 Lincoln St.
Callaway Carpets, Rugs,
Towels—At Mill
Store Prices—La Grange

CHICKEN-N-TREAT
Commerce Avenue
La Grange, Georgia
Home of the Mickey Burger

VENETIAN BLIND & AWNING CO.
Built to Your Specifications
608 Greenville St.
La Grange, Georgia

DOUGHERTY ROOFING
CO. INC.
203 Dawson Street
La Grange, Georgia

Compliments
of

INDUSTRIAL
SUPPLIERS, INC.

114 Haralson
La Grange, Georgia

TALLEY
CONSTRUCTION
COMPANY
Chickamauga,
Georgia

RABY FABRIC
CENTER
For Your
Sewing Needs
2130 West Point Rd.
La Grange, Ga.

RHODES INC.

Furniture
21 W. Court Sq.

"Best Wishes to
the Graduating
Class."

ETHYL CORPORATION,
VIS QUEEN DIVISION

1425 Vernon Rd.

Vis Queen TRADEMARK

La GRANGE PHARMACY

"We Deliver"

134 Bull St.

MADDOX FUNERAL CO.

Funeral Directors

118 Church St.
La Grange, Ga.

National Selected
Morticians

HUDSON MADDOX, Pres. & Mgr.
MRS. HUDSON MADDOX, V. Pres. & Sec.
JAMES BOYKIN, Asst. Mgr.

ABERNATHY OIL CO.
AMOCO PRODUCTS

W. A. ABERNATHY,
Owner

La GRANGE REALTY
& INSURANCE CO.

HARRISON B. PRESTON
Realtor

15½ N. Court Sq.
La Grange, Ga.

BORDER'S PROVISION CO.

Serving La Grange,
Georgia With Fine
Meat Products

DAIRY QUEEN–BRAZIER

New Franklin Rd.

Compliments
of the

La GRANGE
KIWANIS CLUB

RICE PRINTING COMPANY

Creative Producers of
Quality Color Printing
by Craftsmen of
the Industry

Manchester, Georgia

WTRP

"The Big
Happy Sound
in La Grange."

WAID TIRE CO.

103 Hamilton
La Grange, Georgia

LEHMAN'S JEWELRY

6 E. Court Sq.
La Grange, Ga.

—Since 1918—

DANIEL LUMBER CO.

Builders of
"The Little White House"
318 Main

HUNTER-ALLEN-MYHAND FUNERAL HOME

111 Broad St.

CLEF HUNTER—NICK ALLEN—CURTIS MYHAND

INTERNATIONAL PLAYTEX CO.

Commerce Ave.
La Grange, Ga.

La GRANGE COLLEGE BOOK STORE

"Headquarters on The Hill
for All Your College Needs"

The end of another year with The Quadrangle has finally come. And at the end of this, my second year as editor, I'd like first to pass on a little advice to any future editors—NEVER, NEVER do it twice!

But it has been fun! Despite the broken cameras, bad film, lost pictures, missed deadlines, trips to Montgomery, adopted dogs and a late baby horse, we did manage to get it all finished.

I'd like to thank my staff as a whole for all their help and encouragement. I won't take time to thank them all individually now. They all know how much I appreciate them.

All I can say now is that I hope you enjoy the book as much as I enjoyed doing it.

Linda Long

TAYLOR PUBLISHING COMPANY
"The World's Best Yearbooks Are Taylor-made"

WILLIAM

VELYN BANKS LIBRARY